SGA GOVERNMENT DEGREE COLLEGE YELLAMANCHILI, ANAKAPALLI

ICT FACILITIES

SL. NO	INFRASTRUCTURE	NUMBER
1.	Digital Classrooms	03
2.	LCD Projectors (4labs-4, B.Com-1, JKC-1, Seminar Hall-1, Mana TV-1	08
3.	JKC & Computer Lab	01
4.	CC Cameras	09
5.	Virtual Class Room	01

S.G.A.GOVERNMENT DEGREE COLLEGE

(Re-accredited by NAAC with 'A' Grade, Affiliated to Andhra University)

YELLAMANCHILI - 531055, ANDHRA PRADESH

DIGITAL CLASS ROOMS

S.G.A.GOVERNMENT DEGREE COLLEGE

(Re-accredited by NAAC with 'A' Grade, Affiliated to Andhra University)

YELLAMANCHILI - 531055, ANDHRA PRADESH

S.G.A.GOVERNMENT DEGREE COLLEGE

(Re-accredited by NAAC with 'A' Grade, Affiliated to Andhra University)

YELLAMANCHILI - 531055, ANDHRA PRADESH

MANA TV ROOM

LCD Projectors

S.G.A.GOVERNMENT DEGREE COLLEGE

(Re-accredited by NAAC with 'A' Grade, Affiliated to Andhra University)

YELLAMANCHILI - 531055, ANDHRA PRADESH

JKC & Computer Lab

S.G.A.GOVERNMENT DEGREE COLLEGE

(Re-accredited by NAAC with 'A' Grade, Affiliated to Andhra University)

YELLAMANCHILI - 531055, ANDHRA PRADESH

S.G.A.GOVERNMENT DEGREE COLLEGE

(Re-accredited by NAAC with 'A' Grade, Affiliated to Andhra University)

YELLAMANCHILI - 531055, ANDHRA PRADESH

Virtual Class Room

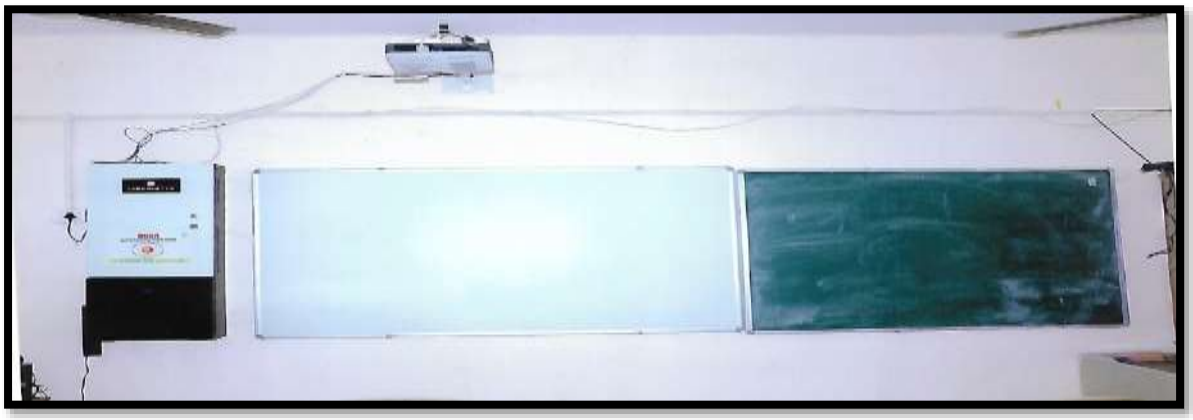

S.G.A.GOVERNMENT DEGREE COLLEGE

(Re-accredited by NAAC with 'A' Grade, Affiliated to Andhra University)

YELLAMANCHILI - 531055, ANDHRA PRADESH

Seminar Hall

CC Cameras

S.G.A.GOVERNMENT DEGREE COLLEGE

(Re-accredited by NAAC with 'A' Grade, Affiliated to Andhra University)

YELLAMANCHILI - 531055, ANDHRA PRADESH

S.G.A.GOVERNMENT DEGREE COLLEGE

(Re-accredited by NAAC with 'A' Grade, Affiliated to Andhra University)

YELLAMANCHILI - 531055, ANDHRA PRADESH

IAMS Biometric Attendance Machine

S.G.A.GOVERNMENT DEGREE COLLEGE

(Re-accredited by NAAC with 'A' Grade, Affiliated to Andhra University)

YELLAMANCHILI - 531055, ANDHRA PRADESH

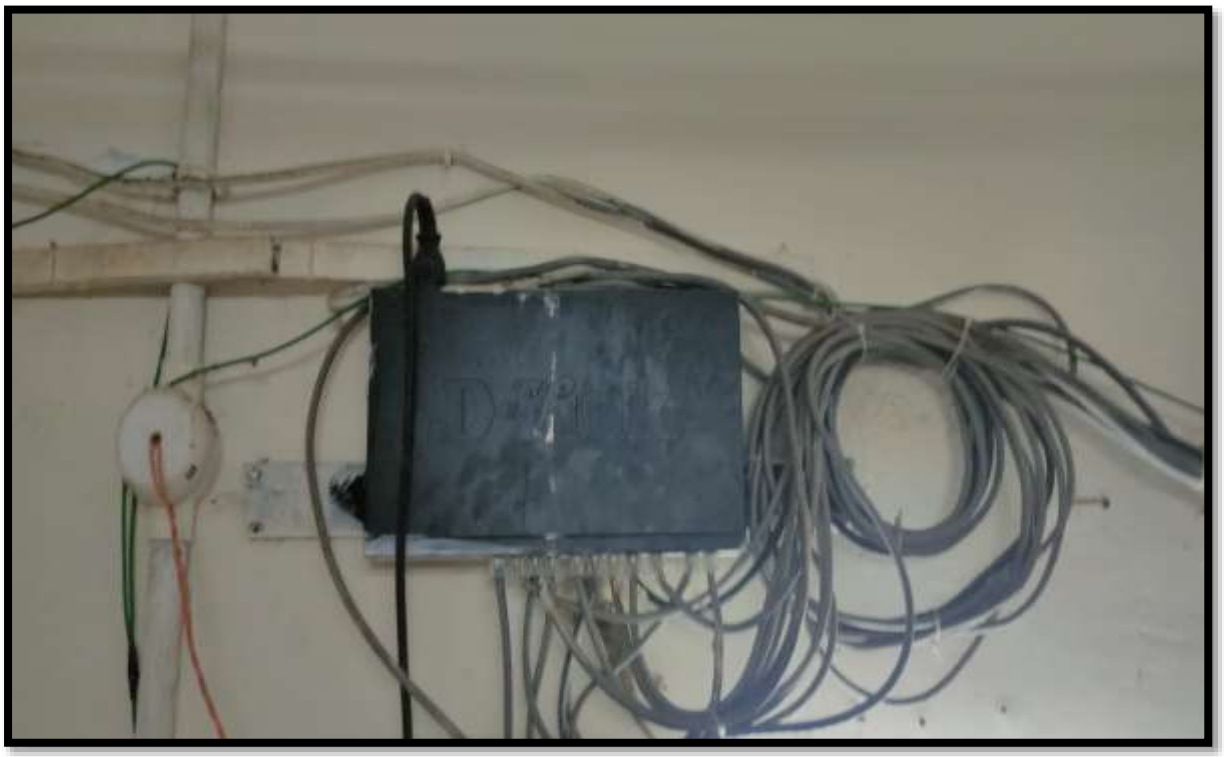

S.G.A.GOVERNMENT DEGREE COLLEGE

(Re-accredited by NAAC with 'A' Grade, Affiliated to Andhra University)

YELLAMANCHILI - 531055, ANDHRA PRADESH

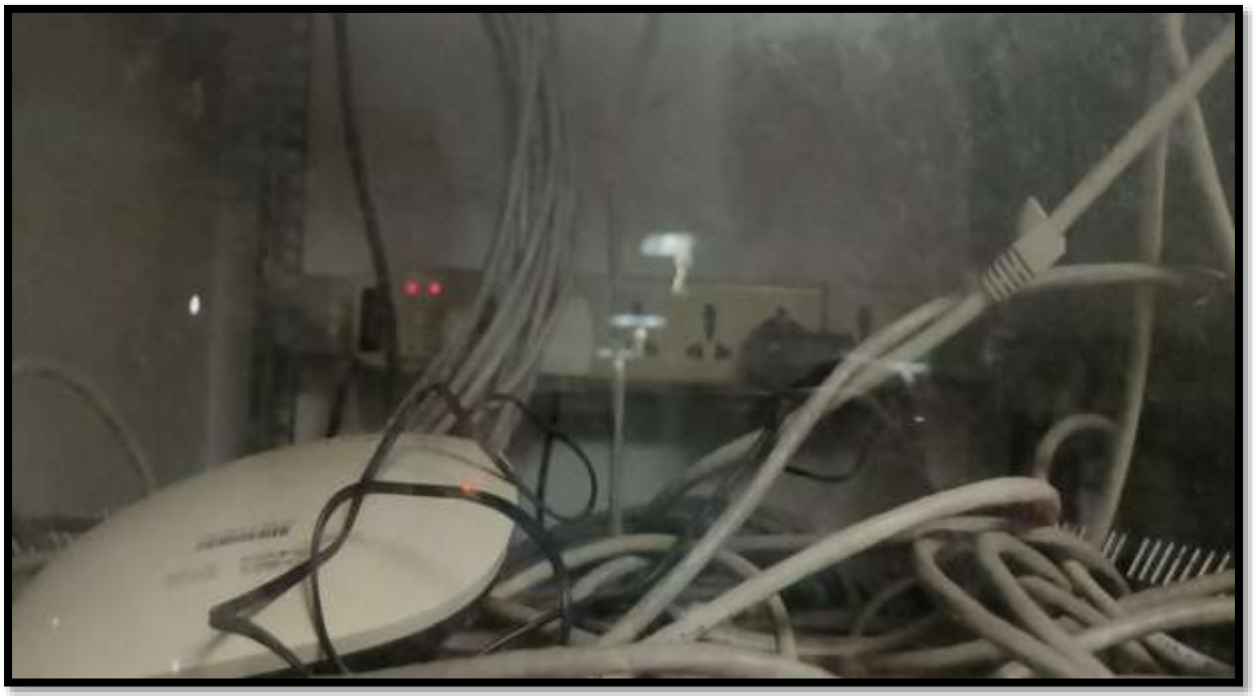

S.G.A.GOVERNMENT DEGREE COLLEGE
(Re-accredited by NAAC with 'A' Grade, Affiliated to Andhra University)
YELLAMANCHILI - 531055, ANDHRA PRADESH

IAMS Biometric Attendance Website

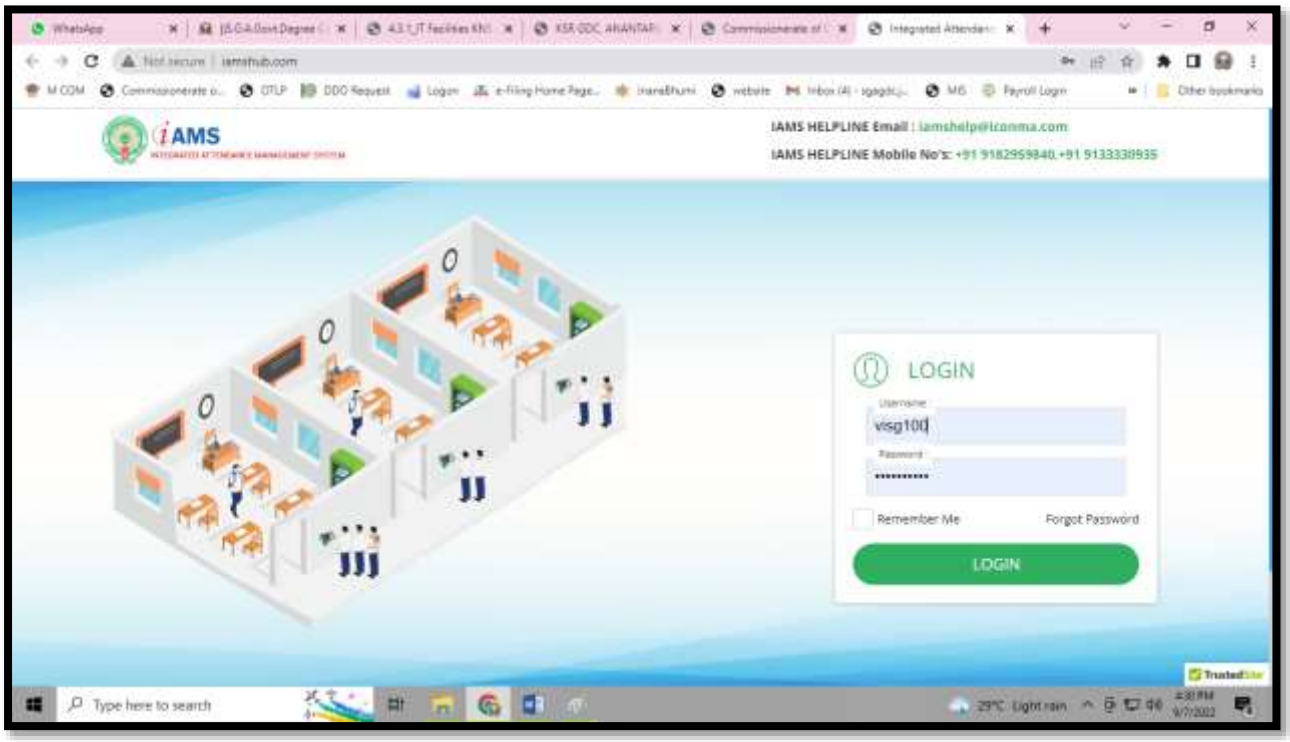

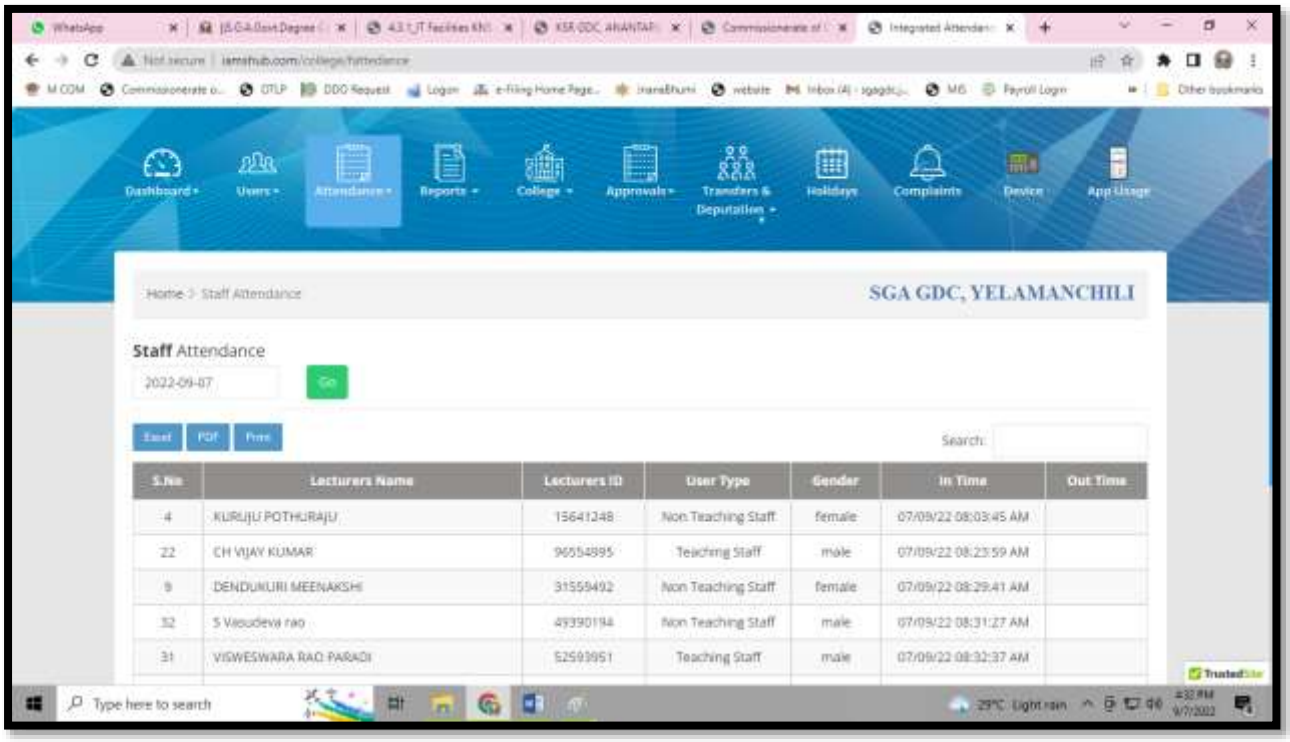

OAMDC Online Admissions Website

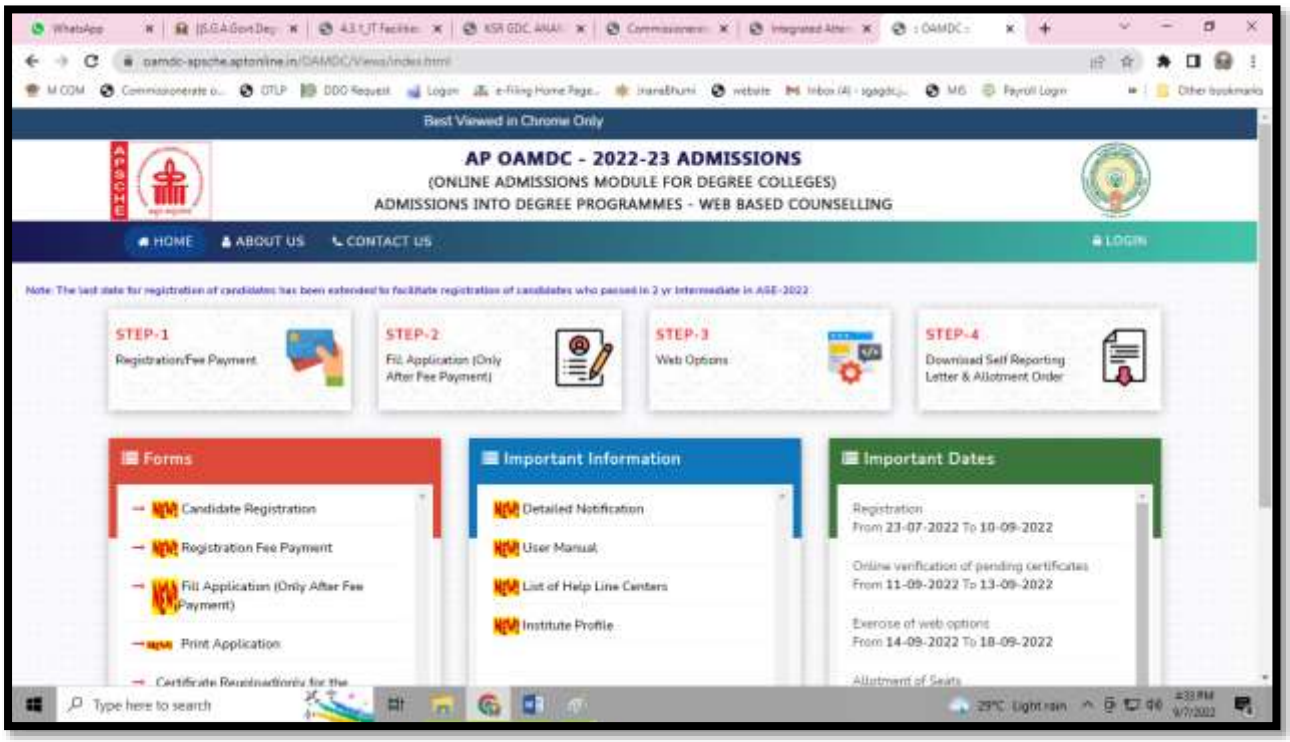

Office of the General Manager,
Telecom District, BSNL Bhawan,
Dabagardens,Visakhapatnam-530 020
www.ap.bsnl.co.in

भारत संचार निगम लिमिटेड
(भारत सरकार का उपक्रम)
BHARAT SANCHAR NIGAM LIMITED
(A Govt. of India Enterprise)

Lr.No.GMTD-VM/AO(DC)/GENL CORR/2018-20/20 Dated at VM the 17.08.2022

To

The S.G.A. Government Degree College,
Yellamanchili,
Anakapalli District.

Sir,

Sub: Intimation regarding services of Telephone No.08931-231114 – Regarding.

...o0o....

With reference to our telephonic conversation, it is to intimate that the Telephone Number 08931-231114 bearing Billing Account Number 9038772035 has worked during the period from January, 2019 to September, 2020. The details of invoices raised are furnished hereunder for information please. All the dues have been cleared in respect of the said telephone number.

Invoice No	Invoice Generation Date	Start Date	End Date	Total Charges	Due Date
SDCAP0024567625	01-08-22 0:00	01-09-20 0:00	15-08-22 0:00	0	29-08-22
SDCAP0016722019	01-10-20 0:00	01-09-20 0:00	08-10-20 0:00	1,652.00	21-10-20
SDCAP0016007163	06-09-20 0:00	01-08-20 0:00	31-08-20 0:00	0	21-09-20
SDCAP0015598398	06-08-20 0:00	01-07-20 0:00	31-07-20 0:00	0	21-08-20
SDCAP0015194791	06-07-20 0:00	01-06-20 0:00	30-06-20 0:00	0	21-07-20
SDCAP0014802873	06-06-20 0:00	01-05-20 0:00	31-05-20 0:00	0	22-06-20
SDCAP0014404415	06-05-20 0:00	01-04-20 0:00	30-04-20 0:00	0	21-05-20
SDCAP0014004559	06-04-20 0:00	01-03-20 0:00	31-03-20 0:00	0	21-04-20
SDCAP0013602051	06-03-20 0:00	01-02-20 0:00	29-02-20 0:00	79.66	21-03-20
SDCAP0013201078	06-02-20 0:00	01-01-20 0:00	31-01-20 0:00	3,982.50	21-02-20
SDCAP0012783392	06-01-20 0:00	01-12-19 0:00	31-12-19 0:00	0	21-01-20
SDCAP0012357132	06-12-19 0:00	01-11-19 0:00	30-11-19 0:00	0	21-12-19
SDCAP0011931833	06-11-19 0:00	01-10-19 0:00	31-10-19 0:00	0	21-11-19
SDCAP0011500314	06-10-19 0:00	01-09-19 0:00	30-09-19 0:00	0	21-10-19
SDCAP0011048353	06-09-19 0:00	01-08-19 0:00	31-08-19 0:00	2.84	21-09-19

① Page Total - 5717-00

SDCAP0010591809	06-08-19 0:00	01-07-19 0:00	31-07-19 0:00	2.84	21-08-19
SDCAP0010141763	06-07-19 0:00	01-06-19 0:00	30-06-19 0:00	0	22-07-19
SDCAP0009679618	06-06-19 0:00	01-05-19 0:00	31-05-19 0:00	0	21-06-19
SDCAP0009193684	06-05-19 0:00	01-04-19 0:00	30-04-19 0:00	0	22-05-19
SDCAP0008704061	06-04-19 0:00	01-03-19 0:00	31-03-19 0:00	0	22-04-19
SDCAP0008206632	06-03-19 0:00	01-02-19 0:00	28-02-19 0:00	1.42	22-03-19
SDCAP0007716966	06-02-19 0:00	01-01-19 0:00	31-01-19 0:00	3,986.74	22-02-19

(2) Page Total 3991-00

Yours faithfully,

D. S. Mishra Murty 17/06/22

लेखा अधिकारी (डि.ज.)
Accounts Officer (D.C.)
महा प्रबंधक दूरसंचार जिला कार्यालय
General Manager Telecom Dist
भा.सं.नि.लि. / B.S.N.L.
विशाखापट्टणम / Visakhapatnam-2

Office of the General Manager,
Telecom District, BSNL Bhawan,
Dabagardens,Visakhapatnam-530 020
www.ap.bsnl.co.in

भारत संचार निगम लिमिटेड
(भारत सरकार का उपक्रम)
BHARAT SANCHAR NIGAM LIMITED
(A Govt. of India Enterprise)

Lr.No.GMTD-VM/AO(DC)/GENL CORR/2018-20/19 Dated at VM the 17.08.2022

To

The S.G.A. Government Degree College,
Yellamanchili,
Anakapalli District.

Sir,

Sub: Intimation regarding services of Telephone No.08931-231113 – Regarding.

...o0o....

With reference to our telephonic conversation, it is to intimate that the Telephone Number 08931-231113 bearing Billing Account Number 9035040232 has worked during the period from September, 2012 to September, 2021. The details of invoices raised are furnished hereunder for information please. All the dues have been cleared in respect of the said telephone number.

Invoice No.	Invoice Generation Date	Start Date	End Date	Total Charges	Due Date
SDCAP0024567839	01-08-22 0:00	01-09-21 0:00	15-08-22 0:00	0	29-08-22
SDCAP0020628257	03-09-21 0:00	01-08-21 0:00	31-08-21 0:00	0	20-09-21
SDCAP0020825701	01-09-21 0:00	01-09-21 0:00	20-09-21 0:00	1,652.00	30-09-21
SDCAP0020277499	03-08-21 0:00	01-07-21 0:00	31-07-21 0:00	0	20-08-21
SDCAP0019905998	03-07-21 0:00	01-06-21 0:00	30-06-21 0:00	0	19-07-21
SDCAP0019547528	03-06-21 0:00	01-05-21 0:00	31-05-21 0:00	0	19-06-21
SDCAP0019221916	03-05-21 0:00	01-04-21 0:00	30-04-21 0:00	0	19-05-21
SDCAP0018815911	03-04-21 0:00	01-03-21 0:00	31-03-21 0:00	0	19-04-21
SDCAP0018483850	03-03-21 0:00	01-02-21 0:00	28-02-21 0:00	0	19-03-21
SDCAP0018095009	03-02-21 0:00	01-01-21 0:00	31-01-21 0:00	79.49	19-02-21
SDCAP0017654223	03-01-21 0:00	01-12-20 0:00	31-12-20 0:00	4,024.97	20-01-21
SDCAP0017288804	03-12-20 0:00	01-11-20 0:00	30-11-20 0:00	2,124.00	21-12-20
SDCAP0016846335	06-11-20 0:00	01-10-20 0:00	31-10-20 0:00	0	21-11-20
SDCAP0016490866	06-10-20 0:00	01-09-20 0:00	30-09-20 0:00	0	21-10-20
SDCAP0016088376	06-09-20 0:00	01-08-20 0:00	31-08-20 0:00	0	21-09-20

③ Page Total - 7,880.46

SDCAP0015666569	06-08-20 0:00	01-07-20 0:00	31-07-20 0:00	0	21-08-20
SDCAP0015268126	06-07-20 0:00	01-06-20 0:00	30-06-20 0:00	0	21-07-20
SDCAP0014885171	06-06-20 0:00	01-05-20 0:00	31-05-20 0:00	0	22-06-20
SDCAP0014477868	06-05-20 0:00	01-04-20 0:00	30-04-20 0:00	0	21-05-20
SDCAP0014086096	06-04-20 0:00	01-03-20 0:00	31-03-20 0:00	0	21-04-20
SDCAP0013684013	06-03-20 0:00	01-02-20 0:00	29-02-20 0:00	0	21-03-20
SDCAP0013284972	06-02-20 0:00	01-01-20 0:00	31-01-20 0:00	0	21-02-20
SDCAP0012870190	06-01-20 0:00	01-12-19 0:00	31-12-19 0:00	5,460.15	21-01-20
SDCAP0012446829	06-12-19 0:00	01-11-19 0:00	30-11-19 0:00	0	21-12-19
SDCAP0012051505	06-11-19 0:00	01-10-19 0:00	31-10-19 0:00	0	21-11-19
SDCAP0011594035	06-10-19 0:00	01-09-19 0:00	30-09-19 0:00	34.76	21-10-19
SDCAP0011147969	06-09-19 0:00	01-08-19 0:00	31-08-19 0:00	1,738.74	21-09-19
SDCAP0010652443	06-08-19 0:00	01-07-19 0:00	31-07-19 0:00	0	21-08-19
SDCAP0010551589	06-07-19 0:00	01-06-19 0:00	30-06-19 0:00	0	22-07-19
SDCAP0009788454	06-06-19 0:00	01-05-19 0:00	31-05-19 0:00	0	21-06-19
SDCAP0009308425	06-05-19 0:00	01-04-19 0:00	30-04-19 0:00	0	22-05-19
SDCAP0008824994	06-04-19 0:00	01-03-19 0:00	31-03-19 0:00	0	22-04-19
SDCAP0008330376	06-03-19 0:00	01-02-19 0:00	28-02-19 0:00	0	22-03-19
SDCAP0007843932	06-02-19 0:00	01-01-19 0:00	31-01-19 0:00	142.75	22-02-19
SDCAP0007663636	06-01-19 0:00	01-12-18 0:00	31-12-18 0:00	4,899.02	22-01-19
SDCAP0006837930	06-12-18 0:00	01-11-18 0:00	30-11-18 0:00	1,947.00	22-12-18
SDCAP0006663662	06-11-18 0:00	01-10-18 0:00	31-10-18 0:00	0	10-12-18
SDCAP0005841367	06-10-18 0:00	01-09-18 0:00	30-09-18 0:00	79.66	22-10-18
SDCAP0005311045	06-09-18 0:00	01-08-18 0:00	31-08-18 0:00	3,982.50	22-09-18
SDCAP0004850725	06-08-18 0:00	01-07-18 0:00	31-07-18 0:00	0	21-08-18
SDCAP0004317905	06-07-18 0:00	01-06-18 0:00	30-06-18 0:00	0	21-07-18
SDCAP0003805415	06-06-18 0:00	01-05-18 0:00	31-05-18 0:00	0	26-06-18
SDCAP0003303965	06-05-18 0:00	01-04-18 0:00	30-04-18 0:00	0	28-05-18
SDCAP0002796460	06-04-18 0:00	01-03-18 0:00	31-03-18 0:00	0	26-04-18
SDCAP0002639210	06-03-18 0:00	01-02-18 0:00	28-02-18 0:00	0	26-03-18
SDCAP0001909552	06-02-18 0:00	01-01-18 0:00	31-01-18 0:00	0	26-02-18
SDCAP0001616916	06-01-18 0:00	01-11-17 0:00	31-12-17 0:00	1,947.00	20-02-18
SDCAP0000329964	06-11-17 0:00	01-10-17 0:00	31-10-17 0:00	0	27-11-17
SZDAP0000846474	06-10-17 0:00	01-09-17 0:00	30-09-17 0:00	0	27-10-17
SZDAP0000371638	06-09-17 0:00	01-08-17 0:00	31-08-17 0:00	0	26-09-17
593817221	06-08-17 0:00	26-06-17 0:00	31-07-17 0:00	0	28-08-17
587577393	28-06-17 0:00	01-06-17 0:00	25-06-17 0:00	0	24-07-17
582886764	06-06-17 0:00	01-05-17 0:00	31-05-17 0:00	0	29-06-17
576327119	06-05-17 0:00	01-04-17 0:00	30-04-17 0:00	0	27-05-17
571418845	06-04-17 0:00	01-03-17 0:00	31-03-17 0:00	0	27-04-17
564220901	06-03-17 0:00	01-02-17 0:00	28-02-17 0:00	0	29-03-17

④ Page Total - 20,276.58

561092827	06-02-17 0:00	01-01-17 0:00	31-01-17 0:00	0	28-02-17
556577201	06-01-17 0:00	01-12-16 0:00	31-12-16 0:00	0	27-01-17
552634419	06-12-16 0:00	01-11-16 0:00	30-11-16 0:00	7,229.70	20-01-17
545232474	06-11-16 0:00	01-10-16 0:00	31-10-16 0:00	194	28-11-16
539764670	06-10-16 0:00	01-09-16 0:00	30-09-16 0:00	194	27-10-16
535203662	06-09-16 0:00	01-08-16 0:00	31-08-16 0:00	194	27-09-16
527151724	06-08-16 0:00	01-07-16 0:00	31-07-16 0:00	194	27-08-16
521788578	06-07-16 0:00	01-06-16 0:00	30-06-16 0:00	194	27-07-16
518501676	06-06-16 0:00	01-05-16 0:00	31-05-16 0:00	194	28-06-16
513100556	06-05-16 0:00	01-04-16 0:00	30-04-16 0:00	160.3	27-05-16
507462218	06-04-16 0:00	01-03-16 0:00	31-03-16 0:00	170.3	27-04-16
499622865	06-03-16 0:00	01-02-16 0:00	29-02-16 0:00	170.3	28-03-16
494652141	06-02-16 0:00	01-01-16 0:00	31-01-16 0:00	287.29	27-02-16
488215698	06-01-16 0:00	01-12-15 0:00	31-12-15 0:00	160.3	27-01-16
486144833	06-12-15 0:00	01-11-15 0:00	30-11-15 0:00	9,943.00	11-01-16
475842026	06-11-15 0:00	01-10-15 0:00	31-10-15 0:00	136.8	27-11-15
470161542	06-10-15 0:00	01-09-15 0:00	30-09-15 0:00	136.8	27-10-15
464297926	06-09-15 0:00	01-08-15 0:00	31-08-15 0:00	136.8	28-09-15
458220549	06-08-15 0:00	01-07-15 0:00	31-07-15 0:00	127.98	27-08-15
454692186	06-07-15 0:00	01-06-15 0:00	30-06-15 0:00	182.4	28-07-15
446086493	06-06-15 0:00	01-05-15 0:00	31-05-15 0:00	182.4	27-06-15
441147828	06-05-15 0:00	01-04-15 0:00	30-04-15 0:00	179.77	27-05-15
434906239	06-04-15 0:00	01-03-15 0:00	31-03-15 0:00	179.77	28-04-15
427017325	06-03-15 0:00	01-02-15 0:00	28-02-15 0:00	189.77	27-03-15
422857695	06-02-15 0:00	01-01-15 0:00	31-01-15 0:00	141.72	27-02-15
414864816	06-01-15 0:00	01-12-14 0:00	31-12-14 0:00	22.5	28-01-15
413618026	06-12-14 0:00	01-11-14 0:00	30-11-14 0:00	1,264.05	27-12-14
402945021	06-11-14 0:00	01-10-14 0:00	31-10-14 0:00	0	27-11-14
396985459	06-10-14 0:00	01-09-14 0:00	30-09-14 0:00	0	28-10-14
389214606	06-09-14 0:00	01-08-14 0:00	31-08-14 0:00	0	27-09-14
381674088	06-08-14 0:00	01-07-14 0:00	31-07-14 0:00	0	27-08-14
375071676	06-07-14 0:00	01-06-14 0:00	30-06-14 0:00	0	28-07-14
369066345	06-06-14 0:00	01-05-14 0:00	31-05-14 0:00	0	27-06-14
363976742	06-05-14 0:00	01-04-14 0:00	30-04-14 0:00	0	27-05-14
356985829	06-04-14 0:00	01-03-14 0:00	31-03-14 0:00	48.93	28-04-14
352798837	06-03-14 0:00	01-02-14 0:00	28-02-14 0:00	0	27-03-14
343186607	06-02-14 0:00	01-01-14 0:00	31-01-14 0:00	11.3	27-02-14
337019999	06-01-14 0:00	01-12-13 0:00	31-12-13 0:00	0	28-01-14
336271451	06-12-13 0:00	01-11-13 0:00	30-11-13 0:00	1,264.05	20-01-14
323895460	06-11-13 0:00	01-10-13 0:00	31-10-13 0:00	0	27-11-13
316962246	06-10-13 0:00	01-09-13 0:00	30-09-13 0:00	0	28-10-13

(5) Page Total - 23490.23

313826361	06-09-13 0:00	01-08-13 0:00	31-08-13 0:00	0	27-09-13
303320593	06-08-13 0:00	01-07-13 0:00	31-07-13 0:00	0	30-08-13
297143751	06-07-13 0:00	01-06-13 0:00	30-06-13 0:00	0	27-07-13
289283143	06-06-13 0:00	01-05-13 0:00	31-05-13 0:00	0	27-06-13
283146380	06-05-13 0:00	01-04-13 0:00	30-04-13 0:00	0	28-05-13
276356092	06-04-13 0:00	01-03-13 0:00	31-03-13 0:00	0	27-04-13
271123655	06-03-13 0:00	01-02-13 0:00	28-02-13 0:00	0	27-03-13
262647305	06-02-13 0:00	01-01-13 0:00	31-01-13 0:00	0	27-02-13
256611647	06-01-13 0:00	01-12-12 0:00	31-12-12 0:00	0	28-01-13
255599102	06-12-12 0:00	01-11-12 0:00	30-11-12 0:00	1,467.82	21-01-13
242652937	06-11-12 0:00	01-10-12 0:00	31-10-12 0:00	500	27-11-12
235661371	06-10-12 0:00	01-09-12 0:00	30-09-12 0:00	0	29-10-12

(6) Page Total - 1967.82

Yours faithfully,

D. S. Krishna Murthy 17/08/22

लेखा अधिकारी (डि.सि)
Accounts Officer (D.C.)
महा प्रबंधक दूरसंचार जिला कार्यालय
General Manager Telecom Dist.
भा.सं.नि.लि. / B.S.N.L.
विशाखापट्टणम / Visakhapatnam-53

Bharat Sanchar Nigam Limited

BSNL Connecting India faster

Tax Invoice

Account No : 9040572105	Invoice No: SDCAP0024966714
Invoice Date : 03/10/2022	Billing Period

01/09/2022 to 30/09/2022

Tariff Plan: Fibre Premium / Speed Upto 200Mbps till 3300GB beyond that Upto 2Mbps / Voice unlimited

S G A GOVT DEGREE COLLEGE
S G A GOVT DEGREE COLLEG E
00
DHARAMAVARAM
-
VISAKHAPATNAM AP
531055

TELEPHONE NUMBER
08931294085

GSTIN

AMOUNT PAYABLE
₹ -5382.34

PAY NOW

DUE DATE
19/10/2022

Account Summary

PREVIOUS BALANCE ముందరి బిల్లు		PAYMENT RECEIVED చెల్లించిన మొత్తం		ADJUSTMENTS సర్దుబాటు		CURRENT CHARGES ప్రస్తుత బిల్లు		TOTAL DUE బిల్లు మొత్తం		AMOUNT PAYABLE బిల్లు మొత్తం
₹ -6,561.16	(-)	₹ 0.00	(+)	₹ 0.00	(+)	₹ 1,178.82	(=)	₹ -5,382.34	(=)	₹ -5382.34

Amount in Words : Rupees Minus Five Thousand Three Hundred and Eighty Two and Thirty Four paisa Only

Summary of Charges

Current Charges	ప్రస్తుత బిల్లు	Amount ₹
Recurring Charges	నెలసరి చార్జీ	999.00
One Time Charges	ఒక్కసారి చార్జీలు	0.00
Usage Charges	వాడుక మొత్తం	0.00
Miscellaneous Charges		0.00
Discounts	రాయితీలు	0.00
Late Fee	ఆలస్య చెల్లింపు	0.00
Total Taxable (Rs.)		999.00
Tax	టాక్స్	179.82
Total Current Charges	మొత్తం బిల్లు	1,178.82

Tax Details

Description	Tax Rate	Amount
CGST	9.00%	89.91
SGST	9.00%	89.91
6 Paisa Cash Back Offer Amount		0.00

USAGE HISTORY (6 MONTHS)

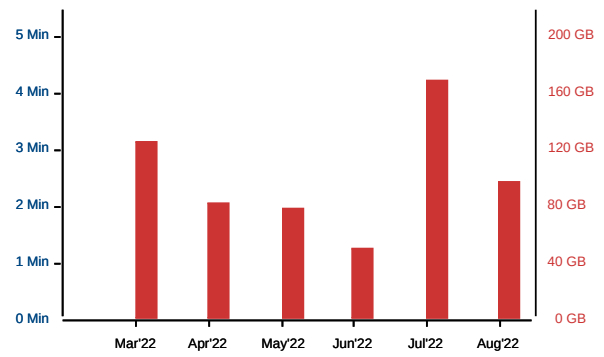

Dear Customer, Income Tax Department, Govt of India has granted certificate no. 197(1)/AABCB5576G/2022-23/1 Dt 22/06/2022 (can be downloaded from **https://bsnl.co.in/opencms/bsnl/BSNL/about_us/pdf/Certificate_197AABC_2022.pdf**) to BSNL relating to TDS at lower rates applicable from **22/06/2022** to **31/03/2023.** TDS may be recovered at the lower rates mentioned in the certificate issued by Income Tax Department.

Scan 'QR' Code to make Online Portal Payment.

Smt. G. Manorama
Accounts Officer (TR)
For Billing related issues
☎ 0891-2544474

Bill Summary

Dear Customer, Soft copy of this bill has been mailed to your ID sgagdc.jkc@gmail.com. If mail ID is incorrect, please update correct ID at "www.selfcare.bsnl.co.in".

- PAYMENT SLIP -

BHARAT SANCHAR NIGAM LTD

Mode of Payment

☐ Cash ☐ Cheque/DD ☐ Credit/Debit Card

Cheque/DD No. _____ Dated _____ Bank _____ Branch _____

Please Charge Rs. _____ Signature _____

Invoice No	SDCAP0024966714
Invoice Date	03/10/2022
Account No	9040572105
Phone No	08931294085
Due Date	19/10/2022
Amount Payable	₹ -5382.34

Please make crossed Cheque/DD/Pay Order for Amount Payable (Rounded Up) in favour of AO (Cash), BSNL, Visakhapatnam.

For Bank use only

This is a Computer generated Bill and does not require any Signature.

Bharat Sanchar Nigam Limited

Account No: 9040572105 | Invoice No: SDCAP0024966714 | Invoice date: 03/10/2022

WAYS TO PAY BILL

- For Online payment, log on to www.bsnl.co.in or Scan any QR Code on the bill
- Pay through My BSNL App. Download My BSNL App to avail BSNL services & making bill payments
- Pay at any BSNL Customer Service Center (CSC's)
- Pay at any Post Office on or before Due Date
- Pay at any BSNL Retailer Outlet
- Drop your Cheque / DD at BSNL bill collection center

Pay your bill in time and save on late fee charges of 2% of billed amount (Min. Rs.10/-)

CUSTOMER CARE

- Dial Toll Free Number **1500** for (Landline/Broadband) from BSNL Numbers and **1800-345-1500** from all other Service Provider Numbers
- Dial Toll Free Number **1503** for (Mobile) from BSNL Numbers and **1800-180-1503** from all other Service Provider Numbers
- Dial **198** from BSNL numbers for Automatic Fault Booking
- Log on to web selfcare portal **www.selfcare.bsnl.co.in**
- Download My BSNL App to avail BSNL services & making bill payments
- Reverse Charges Not Applicable

For Service related issues :- Sri. Subrahmanyam , 08931-222001

Accounts Officer address : O/o Principal General Manager, BSNL Bhavan, Daba Gardens, Vishakapatnam, Andhra Pradesh - 530020

CUSTOMER INFORMATION

- Get the last bill details on your mobile, SMS '**BILL<Space><STDCODE-TEL.NO><Space><BILLING ACCOUNT NO>** on 53334 from BSNL Mobile and for Non BSNL Mobile on 9478053334
- Log on to **www.bsnl.co.in** for information on the tariff plans and prices
- For change of billing address, please contact your nearest customer care or AO (TR) / Commercial Officer of your exchange area
- If your mobile/landline is used for sending unsolicited commercial communication (UCC) through SMS or Voice, it leads to disconnection of your telecom resources and blacklisting for two years
- For contact details of Nodal Officer / Appellate Authority, tariffs and other information, visit our website **www.bsnl.co.in**
- Disputes if any, should be brought to the notice of the concerned AO(TR) within 60 days

Installation Address:00,DHARAMAVARAM,YELAMANCHILI TOWN,VISAKHAPATNAM,Andhra Pradesh -531055

- **GST Registration Number:** 37AABCB5576G3ZI
- **PAN Number:** AABCB5576G
- **HSN/SAC Code:** 998412
- **CIN:**U74899DL2000GOI107739

Bharat Sanchar Nigam Limited

Account No: 9040572105| Invoice No :SDCAP0024966714 | Bill Date :03/10/2022

DETAILS OF CURRENT CHARGES

List Of Services

Phone Number/Service ID	Monthly Charges	Usage Charges	One Time Charges	Discounts
id8931294085_sid	999.00	0.00	0.00	0.00
08931294085	0.00	0.00	0.00	0.00

Phone Number/Service ID | id8931294085_sid

Installation Address:

00,DHARAMAVARAM,YELAMANCHILI TOWN,VISAKHAPATNAM,Andhra Pradesh -531055

Plan :

704534/Fibre Premium / Speed Upto 200Mbps till 3300GB beyond that Upto 2Mbps / Voice unlimited
800002/Bharat Fiber Hotstar - Bundled Pack

Monthly Charges

Description & HSN / SAC Code	Start Date	End Date	Amount(Rs.)
Bharat Fiber BB - Fixed Monthly Charge-998412	01/09/2022	30/09/2022	999.00
Total			**999.00**

Usage Charges

Data	Units	Volume (GB)	Gross Amt	Disc	Charges
Broadband Day Usage	90000644	85.83 GB	0.00	0.00	0.00
BB Night Usage (2AM-8AM)	504863	0.48 GB	0.00	0.00	0.00
Total	**90505507**	**86.31 GB**	**0.00**	**0.00**	**0.00**

Phone Number/Service ID | 08931294085

Installation Address:

00,DHARAMAVARAM,YELAMANCHILI TOWN,VISAKHAPATNAM,Andhra Pradesh -531055

Plan :

704534/Fibre Premium / Speed Upto 200Mbps till 3300GB beyond that Upto 2Mbps / Voice unlimited

CURRENT CHARGES ANALYSIS

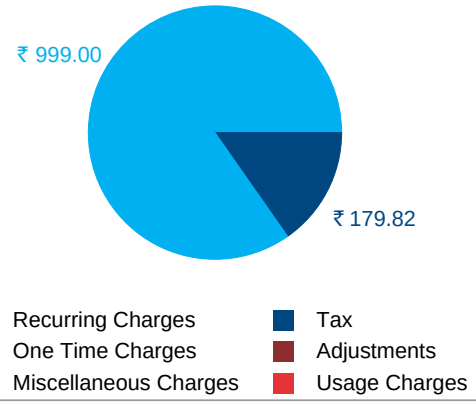

Bharat Sanchar Nigam Limited

BSNL Connecting India faster

Tax Invoice

Account No	: 9040572106	Invoice No:	SDCAP0024966550
Invoice Date	: 03/10/2022	Billing Period	

01/09/2022 to 30/09/2022

Tariff Plan: Fibre Premium / Speed Upto 200Mbps till 3300GB beyond that Upto 2Mbps / Voice unlimited

SGA GOVT DEGREE COLLEGE YELAMANCHILI
00
DHARMAVARAM
-
VISAKHAPATNAM AP
531055

TELEPHONE NUMBER
08931294076

GSTIN

AMOUNT PAYABLE
₹ -5382.34

PAY NOW

DUE DATE
19/10/2022

Account Summary

PREVIOUS BALANCE ముందరి బిల్లు		PAYMENT RECEIVED చెల్లించిన మొత్తం		ADJUSTMENTS సర్దుబాటు		CURRENT CHARGES ప్రస్తుత బిల్లు		TOTAL DUE బిల్లు మొత్తం		AMOUNT PAYABLE బిల్లు మొత్తం
₹ -6,561.16	(-)	₹ 0.00	(+)	₹ 0.00	(+)	₹ 1,178.82	(=)	₹ -5,382.34	(=)	₹ -5382.34

Amount in Words : Rupees Minus Five Thousand Three Hundred and Eighty Two and Thirty Four paisa Only

Summary of Charges

Current Charges	ప్రస్తుత బిల్లు	Amount ₹
Recurring Charges	నెలసరి చార్జీ	999.00
One Time Charges	ఒక్కసారి చార్జీలు	0.00
Usage Charges	వాడుక మొత్తం	0.00
Miscellaneous Charges		0.00
Discounts	రాయితీలు	0.00
Late Fee	ఆలస్య చెల్లింపు	0.00
Total Taxable (Rs.)		999.00
Tax	టాక్స్	179.82
Total Current Charges	మొత్తం బిల్లు	1,178.82

Tax Details

Description	Tax Rate	Amount
CGST	9.00%	89.91
SGST	9.00%	89.91
6 Paisa Cash Back Offer Amount		0.00

USAGE HISTORY (6 MONTHS)

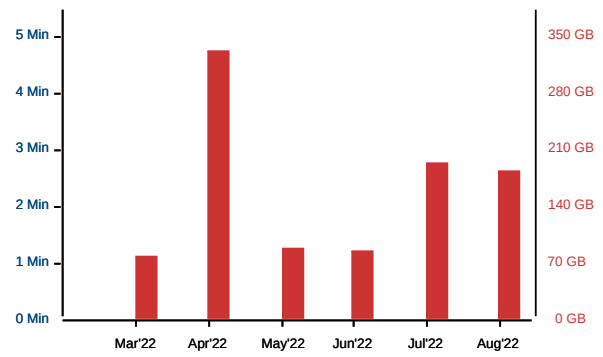

Dear Customer, Income Tax Department, Govt of India has granted certificate no. 197(1)/AABCB5576G/2022-23/1 Dt 22/06/2022 (can be downloaded from **https://bsnl.co.in/opencms/bsnl/BSNL/about_us/pdf/Certificate_197AABC_2022.pdf**) to BSNL relating to TDS at lower rates applicable from **22/06/2022** to **31/03/2023.** TDS may be recovered at the lower rates mentioned in the certificate issued by Income Tax Department.

Scan 'QR' Code to make Online Portal Payment.

Smt. G. Manorama
Accounts Officer (TR)
For Billing related issues
☎ 0891-2544474

Bill Summary

Dear Customer, Soft copy of this bill has been mailed to your ID sgagdc.jkc@gmail.com. If mail ID is incorrect, please update correct ID at "www.selfcare.bsnl.co.in".

- PAYMENT SLIP -

BHARAT SANCHAR NIGAM LTD

Mode of Payment

☐ Cash ☐ Cheque/DD ☐ Credit/Debit Card

Cheque/DD No. _____ Dated _____ Bank _____ Branch _____

Please Charge Rs. _____ Signature _____

Invoice No	SDCAP0024966550
Invoice Date	03/10/2022
Account No	9040572106
Phone No	08931294076
Due Date	19/10/2022
Amount Payable	₹ -5382.34

Please make crossed Cheque/DD/Pay Order for Amount Payable (Rounded Up) in favour of AO (Cash), BSNL, Visakhapatnam.

For Bank use only

This is a Computer generated Bill and does not require any Signature.

Bharat Sanchar Nigam Limited

Account No: 9040572106 | Invoice No: SDCAP0024966550 | Invoice date: 03/10/2022

WAYS TO PAY BILL

- For Online payment, log on to www.bsnl.co.in or Scan any QR Code on the bill
- Pay through My BSNL App. Download My BSNL App to avail BSNL services & making bill payments
- Pay at any BSNL Customer Service Center (CSC's)
- Pay at any Post Office on or before Due Date
- Pay at any BSNL Retailer Outlet
- Drop your Cheque / DD at BSNL bill collection center

Pay your bill in time and save on late fee charges of 2% of billed amount (Min. Rs.10/-)

CUSTOMER CARE

- Dial Toll Free Number **1500** for (Landline/Broadband) from BSNL Numbers and **1800-345-1500** from all other Service Provider Numbers
- Dial Toll Free Number **1503** for (Mobile) from BSNL Numbers and **1800-180-1503** from all other Service Provider Numbers
- Dial **198** from BSNL numbers for Automatic Fault Booking
- Log on to web selfcare portal **www.selfcare.bsnl.co.in**
- Download My BSNL App to avail BSNL services & making bill payments
- Reverse Charges Not Applicable

For Service related issues :- Sri. Subrahmanyam , 08931-222001

Accounts Officer address : O/o Principal General Manager, BSNL Bhavan, Daba Gardens, Vishakapatnam, Andhra Pradesh - 530020

CUSTOMER INFORMATION

- Get the last bill details on your mobile, SMS '**BILL<Space><STDCODE-TEL.NO><Space><BILLING ACCOUNT NO>** on 53334 from BSNL Mobile and for Non BSNL Mobile on 9478053334
- Log on to **www.bsnl.co.in** for information on the tariff plans and prices
- For change of billing address, please contact your nearest customer care or AO (TR) / Commercial Officer of your exchange area
- If your mobile/landline is used for sending unsolicited commercial communication (UCC) through SMS or Voice, it leads to disconnection of your telecom resources and blacklisting for two years
- For contact details of Nodal Officer / Appellate Authority, tariffs and other information, visit our website **www.bsnl.co.in**
- Disputes if any, should be brought to the notice of the concerned AO(TR) within 60 days

Installation Address:00,DHARMAVARAM,YELAMANCHILI TOWN,VISAKHAPATNAM,Andhra Pradesh -531055

- **GST Registration Number:** 37AABCB5576G3ZI
- **PAN Number:** AABCB5576G
- **HSN/SAC Code:** 998412
- **CIN:**U74899DL2000GOI107739

Bharat Sanchar Nigam Limited

Account No: 9040572106| Invoice No :SDCAP0024966550 | Bill Date :03/10/2022

DETAILS OF CURRENT CHARGES

List Of Services

Phone Number/Service ID	Monthly Charges	Usage Charges	One Time Charges	Discounts
id8931294076_sid	999.00	0.00	0.00	0.00
08931294076	0.00	0.00	0.00	0.00

Phone Number/Service ID | id8931294076_sid

Installation Address:

00,DHARMAVARAM,YELAMANCHILI TOWN,VISAKHAPATNAM,Andhra Pradesh -531055

Plan :

704534/Fibre Premium / Speed Upto 200Mbps till 3300GB beyond that Upto 2Mbps / Voice unlimited
800002/Bharat Fiber Hotstar - Bundled Pack

Monthly Charges

Description & HSN / SAC Code	Start Date	End Date	Amount(Rs.)
Bharat Fiber BB - Fixed Monthly Charge-998412	01/09/2022	30/09/2022	999.00
Total			**999.00**

Usage Charges

Data	Units	Volume (GB)	Gross Amt	Disc	Charges
Broadband Day Usage	205819557	196.28 GB	0.00	0.00	0.00
BB Night Usage (2AM-8AM)	1811547	1.73 GB	0.00	0.00	0.00
Total	**207631104**	**198.01 GB**	**0.00**	**0.00**	**0.00**

Phone Number/Service ID | 08931294076

Installation Address:

00,DHARMAVARAM,YELAMANCHILI TOWN,VISAKHAPATNAM,Andhra Pradesh -531055

Plan :

704534/Fibre Premium / Speed Upto 200Mbps till 3300GB beyond that Upto 2Mbps / Voice unlimited

CURRENT CHARGES ANALYSIS

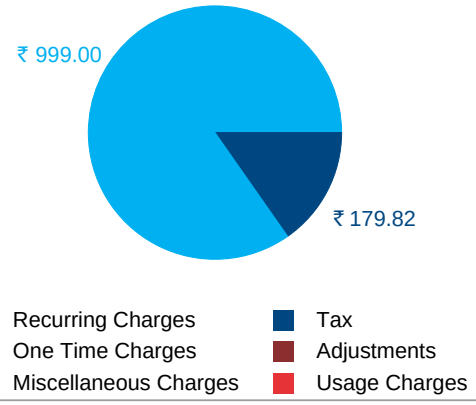

Laurus Labs Limited
Corporate Office
2nd Floor, Serene Chambers, Road No. 7
Banjara Hills, Hyderabad - 500034, Telangana, India
T +91 40 39804333 / 2342 0500 / 501
F +91 40 3980 4320

LAURUS Labs
Knowledge . Innovation . Excellence

August 22, 2022

To

The Principal,
SGAR Degree College,
YELLAMANCHILI – 531 055,
Anakapalli District.

Dear Sir,

Sub: **Handover of thirty (30) Computers under CSR** – Reg.
Ref : **Your request letter dated 28.01.22 & 10.05.22.**

This is to refer to the above, we would like to inform you that M/s. Laurus Labs Limited reviewed your requests to provide financial assistance for the following:

1. Renovation work for Dilapidated rooms
2. Provide surveillance and public address systems
3. Provide 30 computers to establish Computer lab for online education

After keen review of the above requests, our CSR committee is decided to provide 30 computers to support to strengthen the Computer Knowledge to the students through online education.

We are sending 30 computers today and we request you to acknowledge the receipt of the same and let us inform the inauguration date at the earliest.

Wish you all the best.

Truly yours
For **Laurus Labs Limited**

Meher Kumar Kilaru
General Manager – HR.

Gmail

SGA Govt Degree College Yellamanchili <sgagdc.jkc@gmail.com>

Fwd: FW: Desktops PR

1 message

poli reddy <ypr1965@gmail.com>
To: sgagdc.jkc@gmail.com

Thu, Sep 8, 2022 at 9:16 PM

--------- Forwarded message ---------
From: **Meher Kumar Kilaru** <meher.kilaru@lauruslabs.com>
Date: Wed, Sep 7, 2022, 17:53
Subject: FW: Desktops PR
To: ypr1965@gmail.com <ypr1965@gmail.com>
Cc: Amar Chand D <amarchand.d@lauruslabs.com>

Dear Poli Reddy garu,

Pl. find below specification details pertaining to supply of 30 computers.

Specifications:

-

Desktop with I5 Processor

HP 280 G6 MT (W11 LOADED)

Core i5-10400, 1TB HDD, 8GB RAM, ODD, Win11 Pro, 3 yrs onsite warranty,

HP 21.5" FHD Monitor

Contact details of our IT in charge:

Mr. D. Amar Chand

Asst. General Manager – IS

Mobile: 8008885565

Regards

Meher Kumar Kilaru | General Manager-HR | Laurus Labs Limited |

Visakhapatnam | Telephone : +91-891-6762207, Mobile:+91 9701933655

Mail: meher.kilaru@lauruslabs.com **| Website:** www.lauruslabs.com

cid:image006.jpg@01D438A9.A0EF41D0

NAIPUNYA

Skill AP Newsletter

October-2020, Issue-15

Skill AP APSSDC

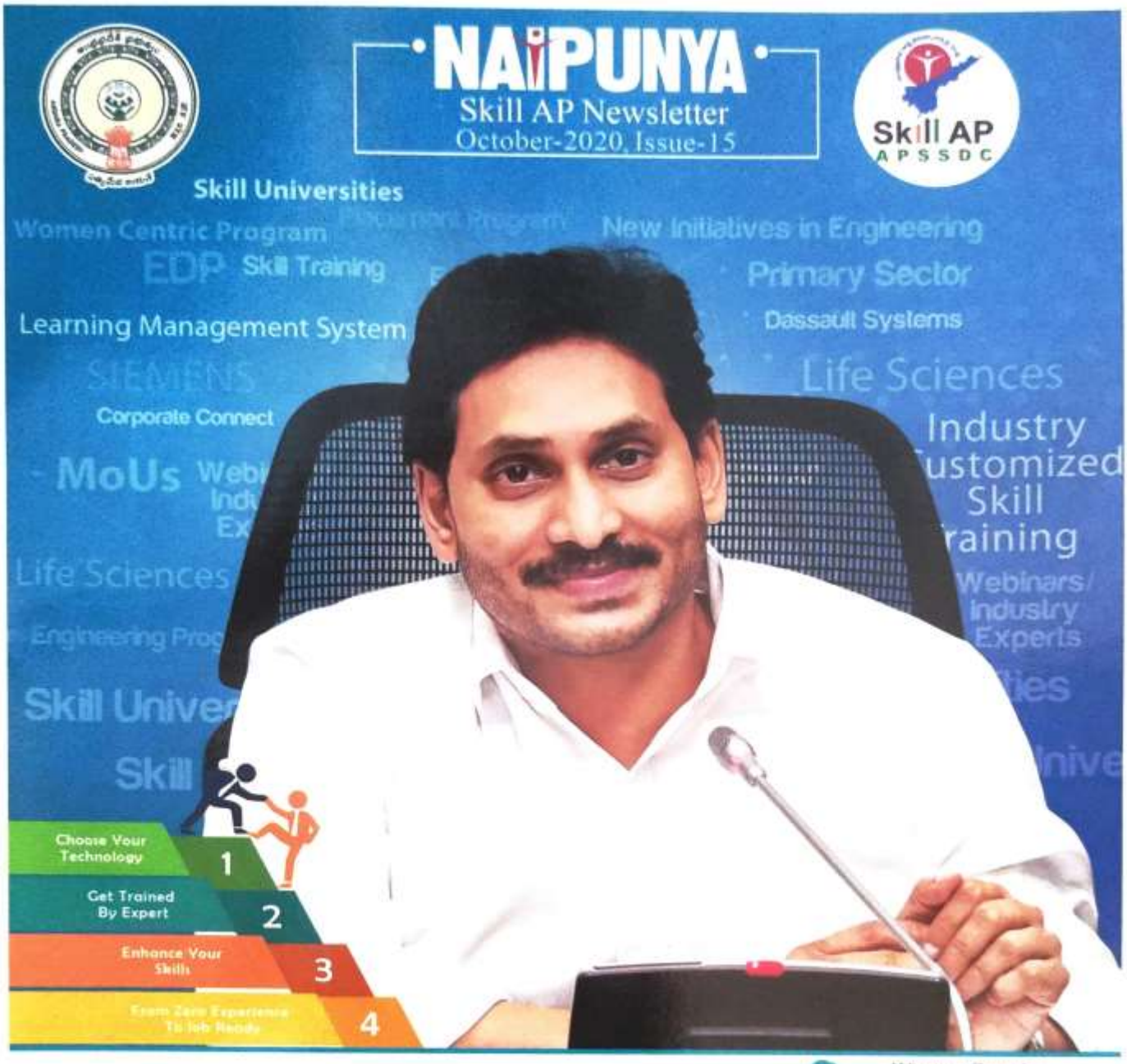

APSSDC has benefited around 1.7 lakh aspirants through virtual skilling. The virtual program included programs for students (1.40 Lakh), Faculty Development programs (26000), Women Centric Programs (5000). Various online courses like E-learn OAK, IBM Skill Build, FACEBOOK Goal, Industry 4.0 skills were offered.

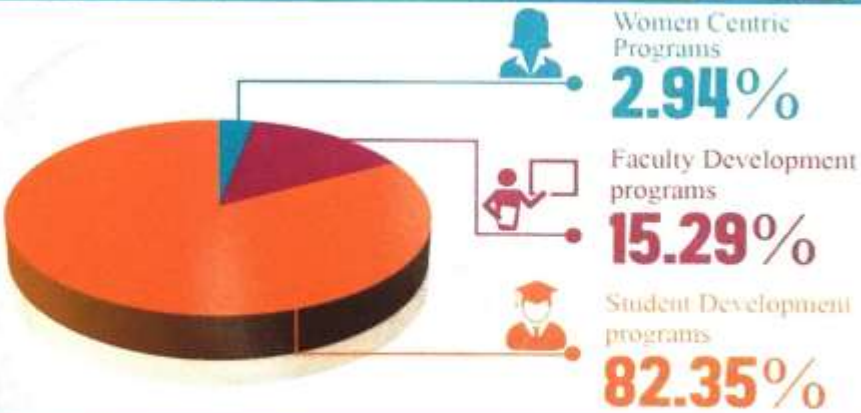

apssdc.in AP State Skill Development AP_Skill 1800-425-2422

K. Sambasiva Rao IRTS
Managing Director & Chief Executive Officer
and Ex-Officio Special Secretary to Government

Andhra Pradesh State Skill
Development Corporation (APSSDC)

Lr.No.2357-03/MD-Peshi/APSSDC/SDE&I/2018, dt. 8 .11.2018

To

The Management/Principal,

Sri gurajada apparao govt degree college,

Yelamanchili,

Sir,

Sub: SDE&I Dept. – APSSDC – "Mukhyamantri Yuva Nestham" convergence trainings – Leveraging the infrastructure in colleges – Request to support the training programmes – Reg.

* * *

"Mukhyamantri Yuva Nestham" is a flagship programme of the Govt. of Andhra Pradesh, as part of which it is planned to provide skill development trainings to the beneficiaries to enable them to find a livelihood.

As you are aware, Andhra Pradesh State Skill Development Corporation (APSSDC) is already conducting a host of training programmes in various colleges across the State. It is planned to leverage the existing Skill Development Centres of APSSDC in the colleges to offer trainings to the "Mukhyamantri Yuva Nestham" beneficiaries. Identified training modules for Graduates/ Diploma holders in various streams will be delivered in addition to a 40-hours Employability Skill Enhancement Module. APSSDC will organize these training programmes utilizing the existing infrastructure at the colleges duly deploying suitable trainers.

In this connection, it is requested that necessary support and coöperation may be extended from your college for smooth conduct of the "Mukhyamantri Yuva Nestham" training programmes.

TO APSSDC in charge 12.11.18

Yours faithfully,

MD & CEO

Department of Skill Development, Entrepreneurship & Innovation,
Government of Andhra Pradesh
2nd Floor, NTR Administrative Block, PN Bus Station, VIJAYAWADA - 520 002,
Tel No. 0866-2572108, e-mail : md-apssdc@ap.gov.in; ceo@apssdc.in; www.apssdc.in

ORIGINAL

acer®

TAX INVOICE

Acer India (Private) Limited
Name : Acer India (Pvt) Ltd
Address : R.S NO 38/2, Sedarapet Village,
Villianur Commune, Puducherry-605111
State code :34
GSTIN : 34AACCA1237A1ZK

BILL TO ADDRESS

Name : AP STATE SKILL DEVELOPMENT
Address : CORPORATION,2ND FLR
NTR ADMINISTRATIVE BLOCK
PANDIT NEHRU BUS STATION
VIJAYAWADA, AP 520013
INDIA
AIL Ref 1 : 1826319

State Code :37
GST TAX ID :37AAMCA9565H1Z3

SHIP TO ADDRESS

GOVT DEGREE COLLEGE
YALAMANCHILI,GOVT DEGREE COLLEGE RTC
YELAMANCHILI

VISAKHAPATNAM, AP 531055
INDIA PH:8106288345
AIL Ref 2 : 28025780
DR.K.MALYADRI

37

Tax payable on RCM Basis : NO
CGST Invoice Sl no : FYS218072443
Invoice Date : 10/08/18
CustPO : GEMC-511687760939192
PO Date :
Transporter Name :
Vehicle No :
Date and Time Of Supply :

AWB No :

SL#	Description Of Goods	HSN Code	Total Units	No Of Pkg	Rate per Item	Total	IGST Rate	IGST Amt	Total
1	UN.VE6SI.429 TMP249-G2-M-352	8471	30	30	30,839.83	925,194.92	18%	166,535.08	1,091,730.00
2	SW.21364.408 BACKPACK WITH A	4202	30	30	300.00	9,000.00	18%	1,620.00	10,620.00
					Total	934,194.92		168,155.08	1,102,350.00

Rupees Eleven Lakh Two Thousand Three Hundred Fifty Only.

Invoice Total : 1,102,350.00

Amount of tax subject to Reverse charge
Certified that particulars given above are true and correct.

Electronic Reference No.

Terms and conditions of sales.

For Acer India (Private) Limited

Signature :
Name of the Signatory :
Designation / Status :

2/10/18

S048000862276X33

PROJECT POD ACKD DETAILS

Name :
Mobile No. :
Employee ID :
Signature :
Date & Time :
Company / Org Seal :

5

TERMS AND CONDITIONS

1. Goods once sold will not be taken back.
2. Warranty will be as per standard warranty policy of the company unless provided otherwise.
3. Our responsibility ceases when goods have been handed over to the Buyer, his carrier or his representative. Freight & Insurance charges to be paid by the buyer unless provided otherwise in Invoice.
4. Sales rejections and short receipt intimated beyond 24 hours will not be entertained.
5. Where the terms are CIF basis, in case of short delivery /damage, collect an Open Delivery/ Damage Certificate from the transporter. Goods returned arising out of damages/short receipts should necessarily be accompanied by transporter's Open Delivery/Damage Certificate
6. We are not liable for delays or non-delivery due to contingencies arising from war, Strikes, labour or political agitation, lock-outs, fire, flood, drought delays at rail or at Sea breakdown or other causes beyond the control of sellers/ whether in Course of transit or delivery.
7. All cheques / demands drafts (crossed and account payee only) are to be payable to ACER INDIA (PVT) LTD., at "Embassy Heights" 6th Floor, No.13, Magrath Road, (Next to Hosmat Hospital), Bangalore - 560 025.
8. Interest @ 2% per month will be charged on all overdue bills.
9. Any payment made against this delivery shall be treated as on account, unless the amount of the invoice is paid in full.
10. All local charges (,any are to be borne by the buyer.
11. All disputes are subject to Bangalore jurisdiction.
12. Company may, at any time, insist upon strict compliance with these terms and conditions, not withstanding any previous custom, practice or dealing to the contrary.

E - WAY BILL SYSTEM

NATION TAX MARKET

Part - A Slip

Unique No.	5610 6020 5609
Entered Date	10/10/2018 05:41 PM
Entered By	34AAC CA123 7A1ZK - ACER INDIA PRIVATE LIMITED
Valid From:	Not Valid for Movement as Part B is not entered [961Kms]

Part - A

GSTIN of Supplier	34AACCA1237A1ZK,ACER INDIA PVT LTD
Place of Dispatch	Sedarapet,PUDUCHERRY-605111
GSTIN of Recipient	GSTIN : 37AAM CA956 5H1Z3 ,AP STATE SKILL DEVELOPMENT
Place of Delivery	VISAKHAPATNAM,ANDHRA PRADESH-531055
Document No.	PYSI18022443
Document Date	08/10/2018
Value of Goods	₹ 1102350.01
HSN Code	8471 - LAPTOP(+1)
Reason for Transportation	Outward - Supply
Transporter	34AAACF0841R2ZH & First Flight

561060205609

Powered By National Informatics Centre

INSTALLATION REPORT

IR1193630

Customer Details

			So.No.		
Organisation Name					
Contact Person			Designation		
Address					
City		District		State :	
PIN Code		Phone #		Fax #	
E-mail ID					

Machine Details :

		P.O. No. : / Note No. :	
Machine Sr. No.		Model No. :	
CPU :	RAM :	HDD: GB	Type: SCSIASATA QTY:
FDD :	CDROM/CDRW/DVD/R/W	Mouse (PS2/USB)	Keyboard (PS3/USB)
Monitor Model :	SL #	DAT/ZIP Drive	Capacity :
Printer Make / Model		Printer Sr. No.	
Peripheral 1#. Make	Model:	Sl. #	
Peripheral 2#. Make	Model:	SL #	
Any Other :			
OS :	Version:	Supplied By: ACER Y/N	

Site Details :

Date of Engineer Visit :		Status of site readiness		Ready / Not Ready	
Site Voltage Actual	Phase-Neutral :	Earth-Phase :		Earth-Neutral :	
Recommended Voltage	Phase-neutral: 220-240V	Earth-Phase	220-240V	Earth-Neutral	Less than 4V
Power Conditioning Equipment Actual			Recommended (UPS/Stabilizer)		

Warranty Details :

Warranty Type :	

Signature of Engineer
Name of Engineer
ASP Name

Full Signature of Incharge
Name
Designation
Stamp

Important Note:
1. Improper Site Condition is a major cause for high failure rate and may this will also lead to warranty being void.
2. Acer will be responsible for support and performance of system for OS supplied with the system
3. Warranty for system and peripherals may vary. Please refer to PO for details.
4. In case the Site is not ready, for 1 year warranty cases, the warranty will be calculated as s13 months from the date of delivery. Similarly for 3 years warranty cases, the warranty will be calculated as 37 months from the date of delivery.
5. For after sales support please contact : 1800-11-4100 / 1800-3000-1919 (Desktops/Serverrs)
   1800-11-6677 / 1800-3000-2237 (Projectors/Notebooks)

*** Use Annexure IR for multiple system is one location.**

acer
Empowering People

Customer Copy

Annexure attached (Yes / No)

Terms and Conditions of Limited Warranty

1) Acer India (Pvt.) Limited, (**"Acer India"**) guarantees the product purchase by you to be free from defects resulting from the use of fa parts or poor workmanship during its manufacture subject to terms of the limited warranty ("warranty") given below
   a) The claim will have to be made within the warranty period
   b) Acer India will repair or replace any defective parts and correct any problems resulting from poor workmanship free of charge. Ac India reserves the right to use reconditioned parts with performance parameters equal to those of new parts in connection with an services performed under Acer India's limited warranty.
   C) All Acer India Options / upgrades within the system etc., purchased with the system or later, will be governed by the warranty of the base Acer India PC. Any option on purchased beyond the warranty of the base Acer India PC will be for 90 days from the date of its proof of purchase.

2) Claim under Acer India's warranty
   a) Claim under Acer India's warranty may be made only be those customers who have registered their purchase with Acer India within 15 days of receiving the product.
   b) In case of products which are not registered, the claim will have to be accompanied compulsorily by the original sales invoice.

3) Acer India's warranty Service
   a) Onsite service will be limited to the customer location , which is within 40 km radius or within the Municipal Limits whichever is nearer from the Acer Service Provider (ASP)
   b) Any customers location beyond 40 km radius or outside the Municipal Limites will automatically be governed by the Carry in Service terms.
   c) Based on nature of the problem, the ASP can also provide tele-support to resolve the problem reported

4) Acre India's service level

a)	Response time	-	Next business day
b)	Resolution time	-	Five business days on best effort basis
c)	Business hours	-	0900 hrs to 1730 hrs
d)	Business days	-	Monday Friday (except public holidays)

5) This warranty shall be rendered null & void if :
   a) The product is physically damaged.
   b) The product is modified, maintained or repaired by a party not authorized by Acer India.
   c) The product is installed, maintained and operated in ways other than as recommended by Acer India.
   d) The product is faulty or damaged due to electrical faults external to the PC.
   e) The model number, serial number or warranty stickers have been removed or tampered with.
   f) A non Acer India certified product is added on to the Acer India product.

6) Warranty Limitations
   a) The warranty is not transferable from one user/customer to another.
   b) The warranty does not cover replacement of the Personal Computer (PC)
   c) Acer India will not be responsible for loss of data on the PC under any circumstances. Customers are encouraged to back up all data stored on the hard disk of their Acer India PC before giving the PC for service.
   d) Any software that accompanied the Acer India PC is on an "as is" basis. Acer India does not warrant the operation of any or all the software programs pre-loaded or added to the Acer India. PC
   e) Acer india's warranty does not entrail a warranty of functionality or any obligation to repair or replace a defective computer, if that defect is a result of physical breakage, improper installation or connections, electrical faults external to the product, software induced problems (eg. Virus attacks), abuse or unauthorized modification of the product.
   f) Any service, repair or replacement not within the scope of Acer India's coverage shall be subject to the rates and terms of the aSP performing such service.
   g) All third party peripherals, whether purchases ad part of a system or bundled with it, normally come with the prevailing supplier's warranty and Acer India does not provide warranty for such products.
   h) Warranty on lamp is restricted to 90 days only.
   i) Acer India does not warrant error free or uninterrupted operation of the equipment.

7) Warranty does not apply to
   a) Crakced glass panel or monitor, LCD screen or damage caused by too much pressure exerted on the LCD.
   b) Plastic parts
   c) Defects or damage caused due to virus attack
   d) Parts requiring replacement due to normal wear and tear, corrosion, rust, stain, etc.
   e) Damage or loss of any programs, data or removable storage media including any consequential loss or damage.
   f) Damages caused due to acts of God & force majeure.

8) Except for the warranties set forth herein, Acer India disclaims all other warranties, express or implied or statutory, including., but not limited toe the implied warranties of mechantability or fitness for a particular purpose. Any implied warranties that may be imposed by applicable law are limited to the duration of this limited warranty. In no event shall Acer India be liable for any incidental, special or consequential damages, consequential human injury or loss, including, but not limited to loss of business, profits, data or use whether in an action in contract or tort or based on a warranty arising out of or in connection with the use or performance of the product or any Acer supplied software which accompanies the product even if Acer has been advised of the possibility of such damages.

9) The customer agrees that repair or replacement, as applicable, under the warranty services described herein are the sole and exclusive remedies with respect to any breach of the Acer Limited warranty set forth herein.

10) If any provisions of this limited warranty are judged to be unenforceable or illegal, the continuation of the other provisions will not be affected. This warranty will also not affect the customer's statutory right under applicable Indian laws.

For warranty details, please refer to : http://www.acer.co.in/suport/warranty_st.html.

ACER'S LIMITED WARRANTY DOES NOT COVER DAMAGES CAUSED BY ACTS OF GOD eg. LIGHTNING, FLOOD, RIOTS, FIRE ETC.

+09

acer

Annexure for Installation Report

mers Name :

So No :

IR No. :

	M/c Sl. No.	Monitor Sl. No.	Printer		Peripherals I		Peripherals II		Remarks
			Model No.	Sl. No.	Model No.	Sl. No.	Model No.	Sl. No.	
2									
3									
4									
5									
6									
7									
8									
9									
10									
11									
12									
13									
14									
15									
16									
17									
18									
19									
20									

(Acer ASP Name & Signature) (Acer India) (Customer Name & Signature)

Principal
S.G.A.College
YELLAMANCHILI - 531
Visakhapatnam District

Customer Copy

1156410

acer

Annexure for Installation Report

Customers Name : PRINCIPAL

So No :

IR No. :

	M/c Sl. No.	Monitor Sl. No.	Printer		Peripherals I		Peripherals II		Remarks
			Model No.	Sl. No.	Model No.	Sl. No.	Model No.	Sl. No.	
9									
10									
11									
12									
13									
14									
15									
16									
17									
18									
19									
20									

(Acer ASP Name & Signature)

(Acer India)

(Customer Name & Signature)

S.GOPALAKRISHNAN
YELLAMA

Customer Copy

Akshara Enterprises India Pvt Ltd

#54/14/8/72, 1 st Floor, Opp: Vinayaka Theatre, Bharathi Nagar,
Vijayawada
Andhra Pradesh - 520008
GSTN No:37AAPCA1720R1Z6

Delivery Challan

Cust Code : C10172 Cust GSTN No : Govt Department
Cust Name : AP State Skill Development Corporation

DC Number : DCAP2018 100440
DC Date : 02-Nov-2018
SO Number : 100150
Ref No : 2077/Routers
Customer PO No : 2077/Routers
WayBill No :
Mode of Transport :
Transport Name :
Vehicle Number :

BillTo :
The MD&CEO,
APSSDC
2nd Floor, NTR Administrative Block,
Vijayawada-520013
Andhra Pradesh
INDIA

ShipTo :
The Principal,
Govt degree college,
Rtc complex, Yelamanchili,
Yelamanchili
Mandalam-Visakhapatnam-531055,
ph no-8106288345

S.No	ItemCode/Description	HSN/SAC Code	Qty	UOM	Price	GST Rate	GST Amount	Total
1	IT40695 / DLINK Internet Router DIR-825 - Dlink DIR 825 AC 1200 Wi-fi Gigabit Router Serial No's : (QXFZ1I9002018)	85.17.6930	1	Number	2,694.92	18 %	485.09	3,180.01
	Sub Total :		1				485.09	3,180.01

Total in words : INR Three Thousand One Hundred Eighty Only

Total CGST	:	242.55
Total SGST	:	242.55
Total Tax Value	:	485.09
Total Value	:	3,180.00

"PLEASE RETURN THE DUPLICATE COPY AS A TOKEN OF YOUR HAVING RECEIVED THE ABOVE GOODS IN ORDER"

Received the above goods in good condition
Delivery Challan No. 100440
Customer Signature & Seal :
Name:
Desig:
Contact No:

DC Delivered By
Name:
Phone No:

Akshara Enterprises India Pvt Ltd
Signature of the Authorized

Akshara Enterprises India Pvt Ltd

#54/14/8/72, 1 st Floor, Opp: Vinayaka Theatre, Bharathi Nagar,
Vijayawada
Andhra Pradesh - 520008
GSTN No:37AAPCA1720R1Z6

Installation Report

Cust Code : C10172 Cust GSTN No : Govt Department
Cust Name : AP State Skill Development Corporation

IR Number : DCAP2018_100440
IR Date : 02-Nov-2018
SO Number : 100150
Ref No : 2077/Routers
Customer PO No : 2077/Routers

BillTo :
The MD&CEO,
APSSDC
2nd Floor, NTR Administrative Block,
Vijayawada-520013
Andhra Pradesh
INDIA

ShipTo :
The Principal,
Govt degree college,
Rtc complex, Yelamanchili,
Yelamanchili
Mandalam-Visakhapatnam-531055,
ph no-8106288345

Contact Details
Name
Contact Number :

S.No	ItemCode/Description	HSN/SAC Code	Qty	UOM
1	IT40695 / DLINK Internet Router DIR-825 - Dlink DIR 825 AC 1200 Wi-fi Gigabit Router Serial No's : (QXFZ1I9002018)	85.17.6930	1	Number
		Quantity :	1	

Acknowledgement: Satisfied & Working in Good Condition

Installation Details :	Service Engineer :	Customer Details :
Date of Installation :	Name:	Signature & Seal :
Warranty Expires on :	Phone No:	Name & Desig.
		Contact No.

S.G.A.GOVERNMENT DEGREE COLLEGE

(Re-accredited by NAAC with 'A' Grade, Affiliated to Andhra University)

YELLAMANCHILI - 531055, ANDHRA PRADESH

DETAILS OF 30 SYSTEMS DONATED BY LAURUS LABS, ATCHYUTHAPURAM

S.NO	MONITOR NO	CPU NO	KEYBOARRD	MOUSE
1.	IN22261170	4CE206BYET	YES	YES
2.	IN22261005	4CE206BR9Y	YES	YES
3.	IN22261285	4CE206BR3Z	YES	YES
4.	IN22261410	4CE206BYSY	YES	YES
5.	IN22261133	4CE206B5HW	YES	YES
6.	IN22261192	4CE206BRSS	YES	YES
7.	IN22261173	4CE206BR3N	YES	YES
8.	IN22261979	4CE206BYTX	YES	YES
9.	IN22261318	4CE206BYVQ	YES	YES
10.	IN22261142	4CE206BYPK	YES	YES
11.	IN22261179	4CE206BYTO	YES	YES
12.	IN22261210	4CE206BYVF	YES	YES
13.	IN22261336	4CE206BRB4	YES	YES
14.	IN22261292	4CE206BRBC	YES	YES
15.	IN22261276	4CE206BRBZ	YES	YES
16.	IN22261290	4CE206BRCG	YES	YES
17.	IN22261100	4CE206BY34	YES	YES
18.	IN22261164	4CE206BR9S	YES	YES
19.	IN22261157	4CE204C2Y4	YES	YES
20.	IN22261222	4CE206BRCJ	YES	YES
21.	IN22261304	4CE206BR37	YES	YES
22.	IN22261117	4CE206BYSM	YES	YES
23.	IN22261160	4CE204C2XD	YES	YES
24.	IN22261019	4CE206BR36	YES	YES
25.	IN22261365	4CE206BRCK	YES	YES
26.	IN22261203	4CE207B5KZ	YES	YES
27.	IN22261199	4CE206BRBZ	YES	YES
28.	IN22261733	4CE206BYTJ	YES	YES
29.	IN22261273	4CE206BR35	YES	YES
30.	IN22261224	4CE207B5JN	YES	YES

JKC Coordinator

Principal
S.G.A. Govt. Degree College
Yellamanchili-531 055
Anakapalli District. (A.P.)

Condition of the JKC lab as on date charge handed over by the concerned as on date

No. of systems as per the stock register: **30** Server: **1**

S.No.	Reg. No.	CPU	MONITOR	KEYBOARD	MOUSE	CONDITION	REMARKS
1	ANJ09801272	yes	yes	yes	no	not working	
2	ANJ09800688	yes	no	yes	no	not working	OS Issue
3	ANJ09802053	no	no	yes	yes	not working	Ram
4	ANJ09801298	no	yes	yes	yes	not working	
5	ANJ09801275	yes	yes	yes	yes	Working	
6	ANJ09800907	yes	yes	yes	no	not working	
7	ANJ09800624	yes	no	yes	no	not working	
8	ANJ09802200	no	no	yes	yes	not working	monitor issue
9	ANJ09801274	yes	no	yes	yes	not working	booting problem
10	ANJ09800947	no	yes	no	yes	not working	booting problem
11	ANJ09800662	yes	no	yes	yes	not working	booting problem
12	ANJ09800629	yes	yes	yes	yes	working	
13	ANJ09801278	no	yes	no	yes	not working	RAM,Hard disk
14	ANJ09800991	no	no	yes	no	working	
15	ANJ09800684	yes	yes	yes	yes	working	
16	ANJ09800516	no	no	yes	yes	not working	keyboard,Ram,Processor
17	ANJ09801259	yes	yes	yes	yes	working	
18	ANJ09800916	no	no	no	no	not working	Mother Board Issue

19	ANJ09800266	yes	no	yes	no	not working	booting problem
20	ANJ09801445	yes	yes	yes	yes	working	
21	ANJ09801086	yes	yes	yes	no	not working	processor problem
22	ANJ09800949	yes	no	yes	no	not working	cable issue,Internal
23	ANJ09800932	no	no	yes	yes	not working	Mother Board Issue
24	ANJ09800910	yes	yes	yes	yes	working	
25	ANJ09801250	yes	yes	yes	yes	working	
26	ANJ09801206	yes	yes	yes	no	not working	cables,Ram
27	ANJ09801165	yes	no	yes	no	not working	
28	ANJ09800905	yes	yes	yes	no	not working	supply Issue,Ram issue
29	ANJ09800669	yes	no	yes	no	not working	network power supply problem
30	ANJ09800939	no	no	yes	yes	not working	network power supply problem
31	UGC	yes	yes	yes	yes	working	
32	UGC	yes	NO	no	no	not working	Motherboard missing

Administration

SRI GURAJADA APPARAO GOVERNMENT DEGREE COLLEGE

(Re-accredited by NAAC with 'A' Grade, Affiliated to Andhra University)

YELLAMANCHILI - 531055, ANDHRA PRADESH

Criterion 6 – Governance, Leadership and Management

Key Indicator – 6.2 Strategy Development and Deployment

1. Administration

e-Office

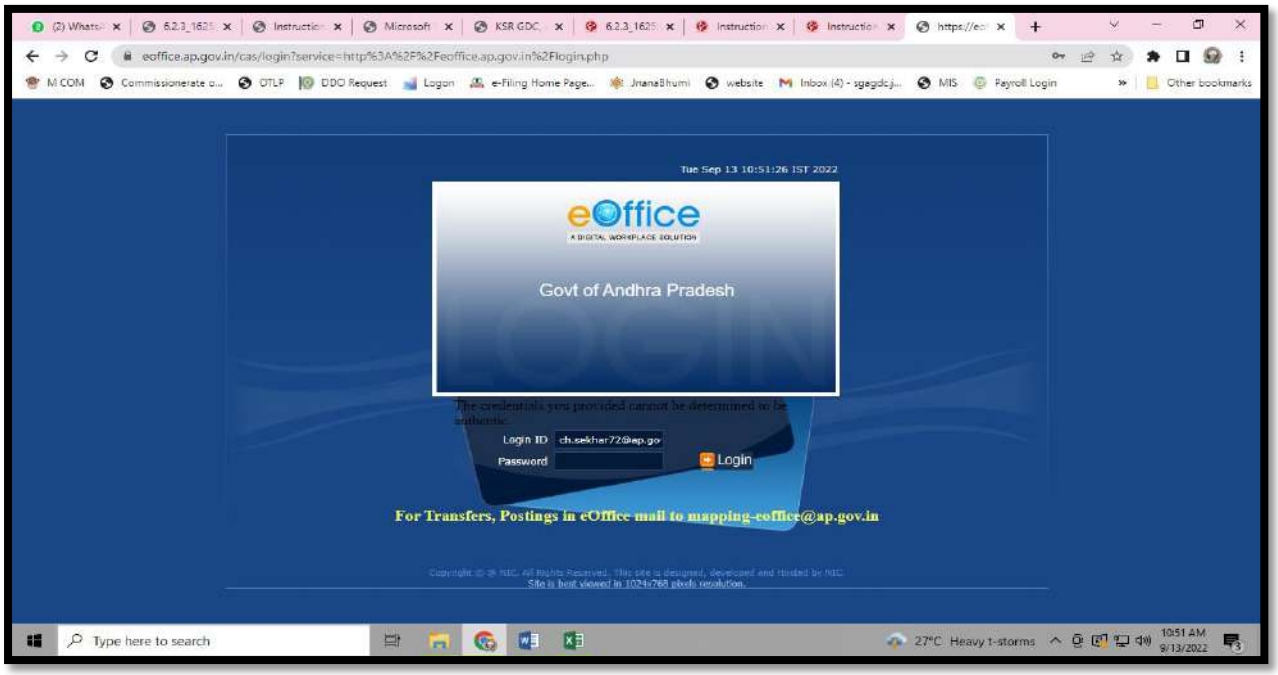

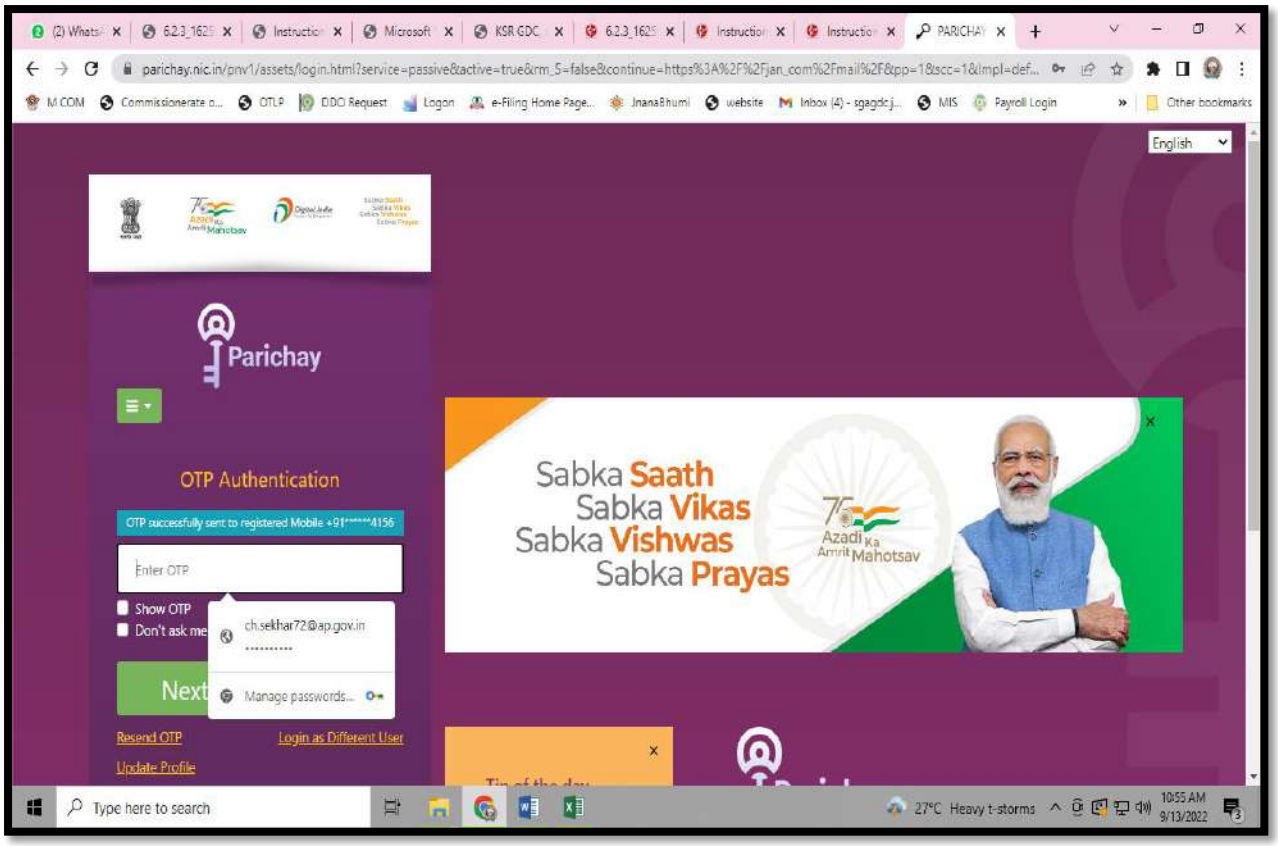
parichay.nic.in/pnv1/assets/login.html?service=passive&active=true&rm_S=false&continue=https%3A%2F%2Fjan_com%2Fmail%2F&pp=1&scc=1&Impl=def...
English
Parichay
OTP Authentication
OTP successfully sent to registered Mobile +91******4156
Enter OTP
Show OTP
Don't ask me
ch.sekhar72@ap.gov.in
Manage passwords...
Next
Resend OTP
Login as Different User
Update Profile
Sabka Saath
Sabka Vikas
Sabka Vishwas
Sabka Prayas
Azadi Ka Amrit Mahotsav
Type here to search
27°C Heavy t-storms
10:55 AM
9/13/2022

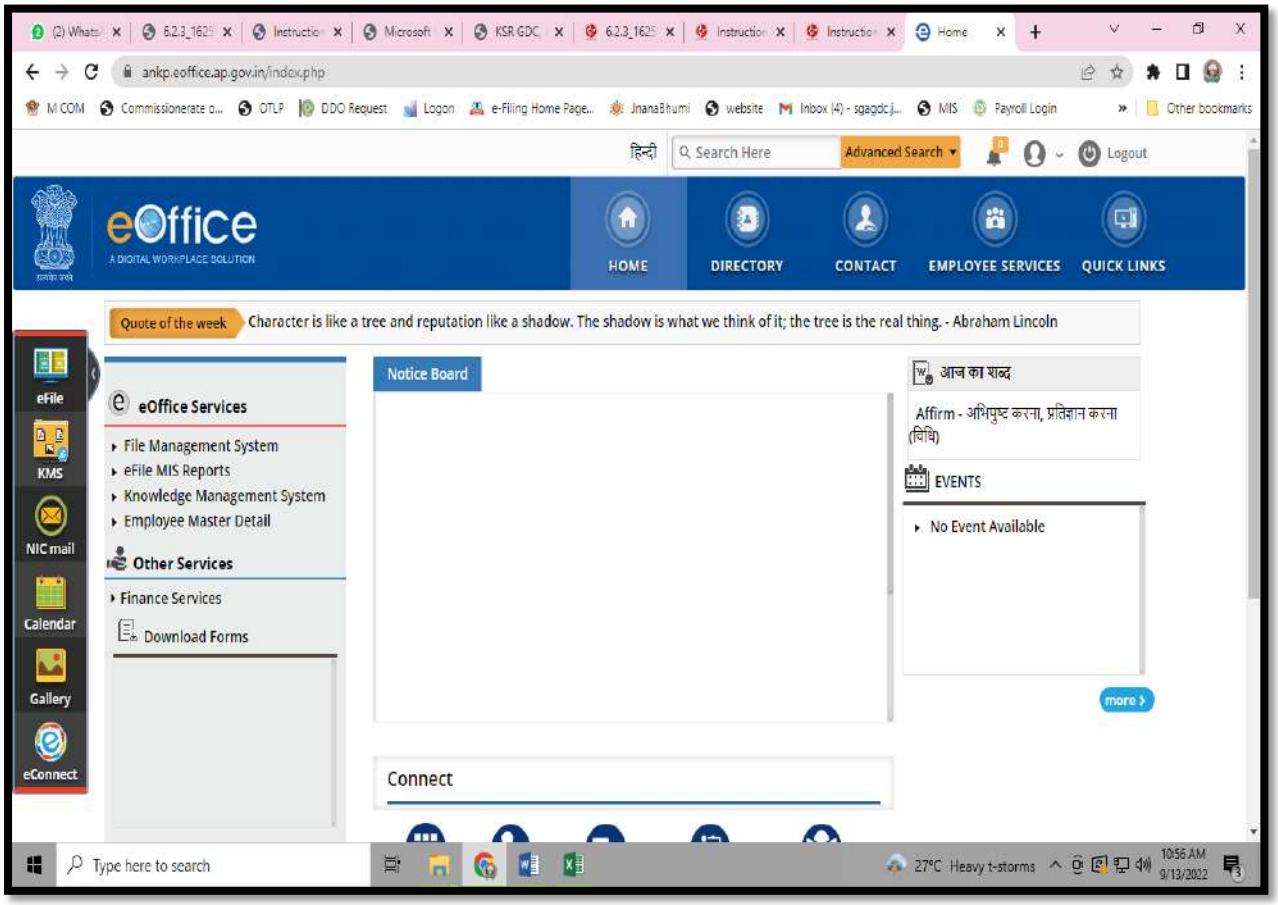
ankp.eoffice.ap.gov.in/index.php
हिन्दी
Search Here
Advanced Search
Logout
eOffice
A DIGITAL WORKPLACE SOLUTION
HOME
DIRECTORY
CONTACT
EMPLOYEE SERVICES
QUICK LINKS
Quote of the week
Character is like a tree and reputation like a shadow. The shadow is what we think of it; the tree is the real thing. - Abraham Lincoln
eFile
KMS
NIC mail
Calendar
Gallery
eConnect
eOffice Services
File Management System
eFile MIS Reports
Knowledge Management System
Employee Master Detail
Other Services
Finance Services
Download Forms
Notice Board
आज का शब्द
Affirm - अभिपुष्ट करना, प्रतिज्ञान करना (विधि)
EVENTS
No Event Available
more
Connect
Type here to search
27°C Heavy t-storms
10:56 AM
9/13/2022

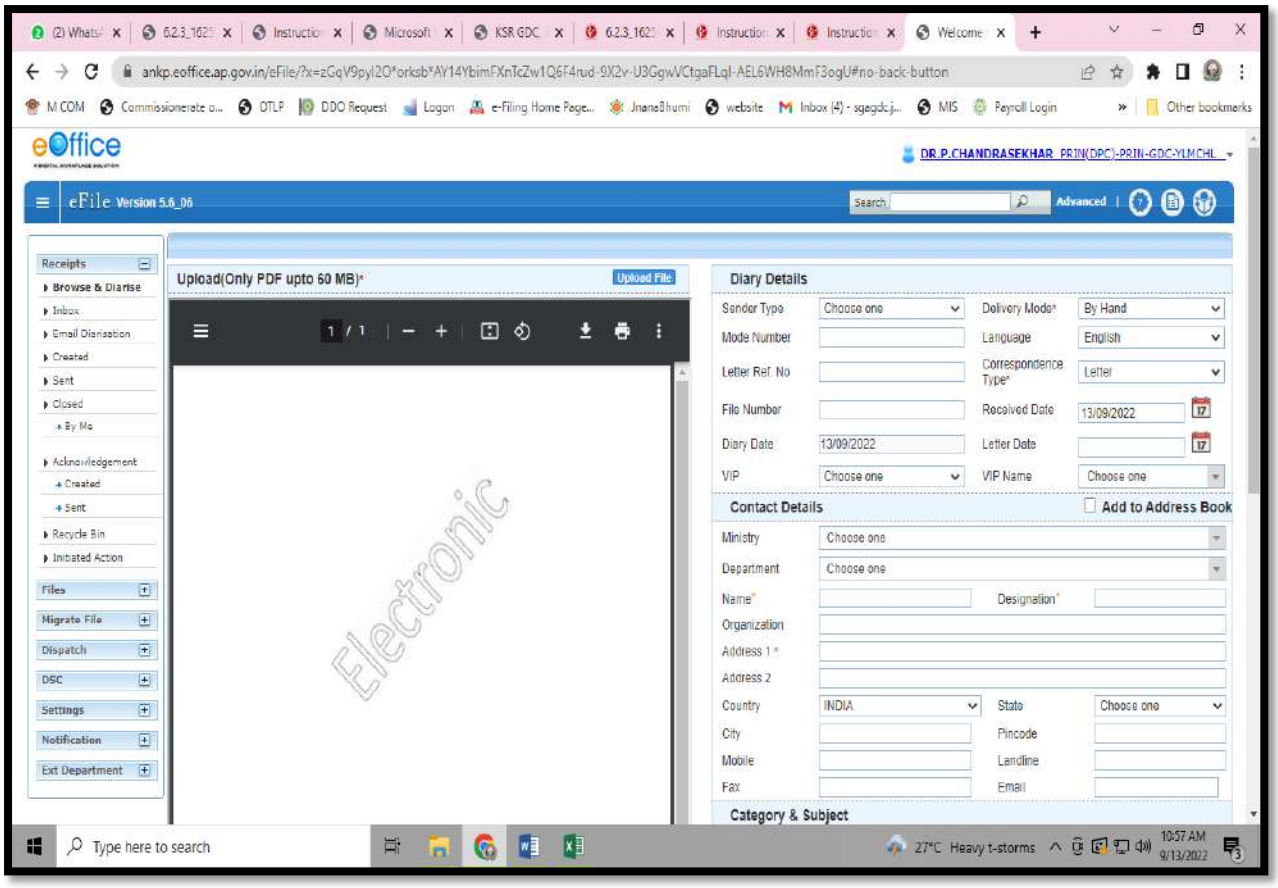
ankp.eoffice.ap.gov.in/eFile/?x=zGqV9pyl2O*orksb*AY14YbimFXnTcZw1Q6F4rud-9X2v-U3GgwVCtgaFLqI-AEL6WH8MmF3ogU#no-back-button
eOffice
DR.P.CHANDRASEKHAR_PRIN(DPC)-PRIN-GDC-YLMCHL
eFile Version 5.6_06
Receipts
Browse & Diarise
Inbox
Email Dianisation
Created
Sent
Closed
By Me
Acknowledgement
Created
Sent
Recycle Bin
Initiated Action
Files
Migrate File
Dispatch
DSC
Settings
Notification
Ext Department
Upload(Only PDF upto 60 MB)*
Upload File
Electronic
Diary Details
Sender Type
Choose one
Delivery Mode*
By Hand
Mode Number
Language
English
Letter Ref. No
Correspondence Type*
Letter
File Number
Received Date
13/09/2022
Diary Date
13/09/2022
Letter Date
VIP
Choose one
VIP Name
Choose one
Contact Details
Add to Address Book
Ministry
Choose one
Department
Choose one
Name*
Designation*
Organization
Address 1 *
Address 2
Country
INDIA
State
Choose one
City
Pincode
Mobile
Landline
Fax
Email
Category & Subject
Type here to search
27°C Heavy t-storms
10:57 AM
9/13/2022

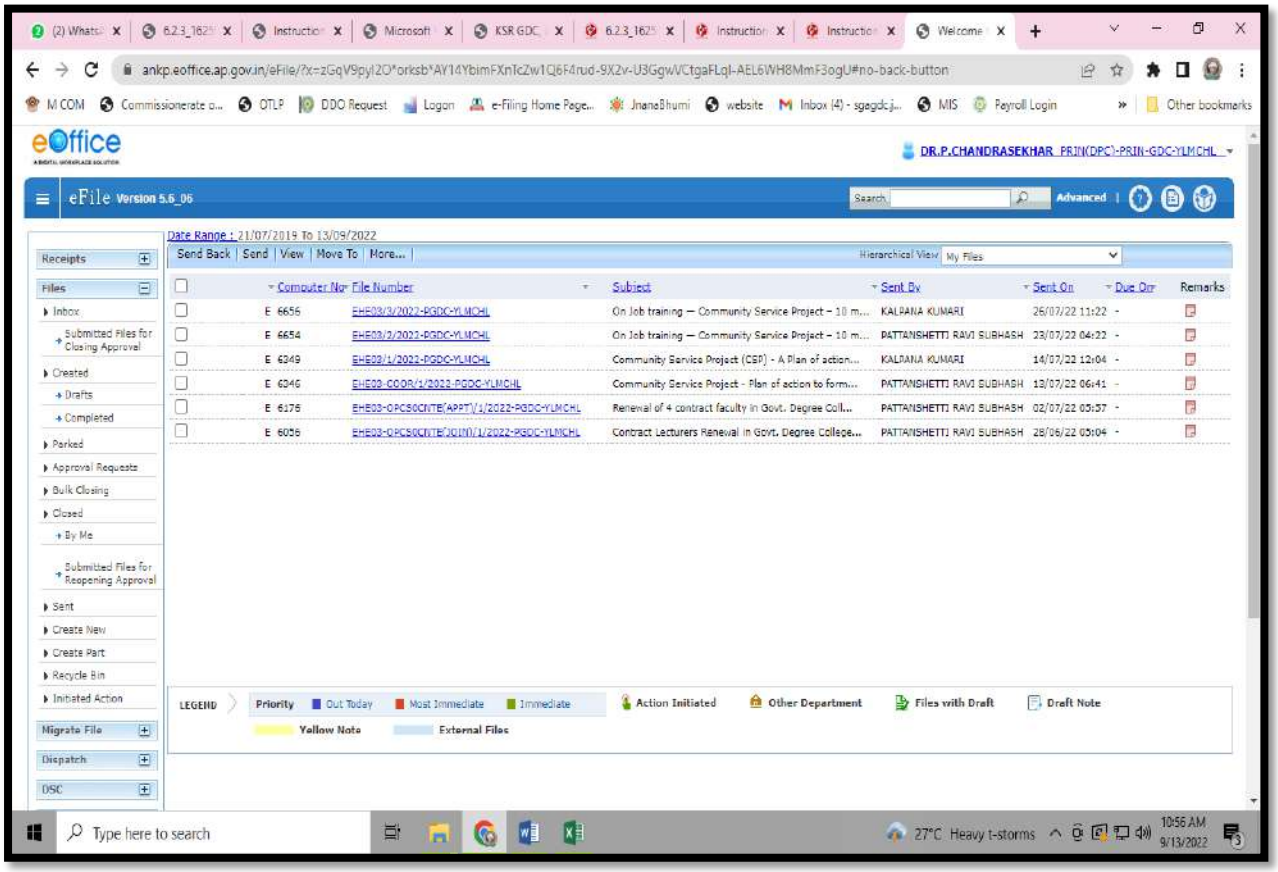
ankp.eoffice.ap.gov.in/eFile/?x=zGqV9pyl2O*orksb*AY14YbimFXnTcZw1Q6F4rud-9X2v-U3GgwVCtgaFLqI-AEL6WH8MmF3ogU#no-back-button
eOffice
DR.P.CHANDRASEKHAR_PRIN(DPC)-PRIN-GDC-YLMCHL
eFile Version 5.6_06
Date Range : 21/07/2019 To 13/09/2022
Send Back | Send | View | Move To | More...
Hierarchical View My Files
Computer No
File Number
Subject
Sent By
Sent On
Due On
Remarks
E 6656 EHE03/3/2022-PGDC-YLMCHL On Job training – Community Service Project – 10 m... KALPANA KUMARI 26/07/22 11:22
E 6654 EHE03/2/2022-PGDC-YLMCHL On Job training – Community Service Project – 10 m... PATTANSHETTI RAVI SUBHASH 23/07/22 04:22
E 6249 EHE03/1/2022-PGDC-YLMCHL Community Service Project (CSP) - A Plan of action... KALPANA KUMARI 14/07/22 12:04
E 6246 EHE03-COOR/1/2022-PGDC-YLMCHL Community Service Project - Plan of action to form... PATTANSHETTI RAVI SUBHASH 13/07/22 06:41
E 6176 EHE03-OPCSOCNTE(APPT)/1/2022-PGDC-YLMCHL Renewal of 4 contract faculty in Govt. Degree Coll... PATTANSHETTI RAVI SUBHASH 02/07/22 05:57
E 6056 EHE03-OPCSOCNTE(JOIN)/1/2022-PGDC-YLMCHL Contract Lecturers Renewal in Govt. Degree College... PATTANSHETTI RAVI SUBHASH 28/06/22 05:04
LEGEND
Priority
Out Today
Most Immediate
Immediate
Action Initiated
Other Department
Files with Draft
Draft Note
Yellow Note
External Files
Type here to search
27°C Heavy t-storms
10:56 AM
9/13/2022

IAMS – Biometric Attendance System

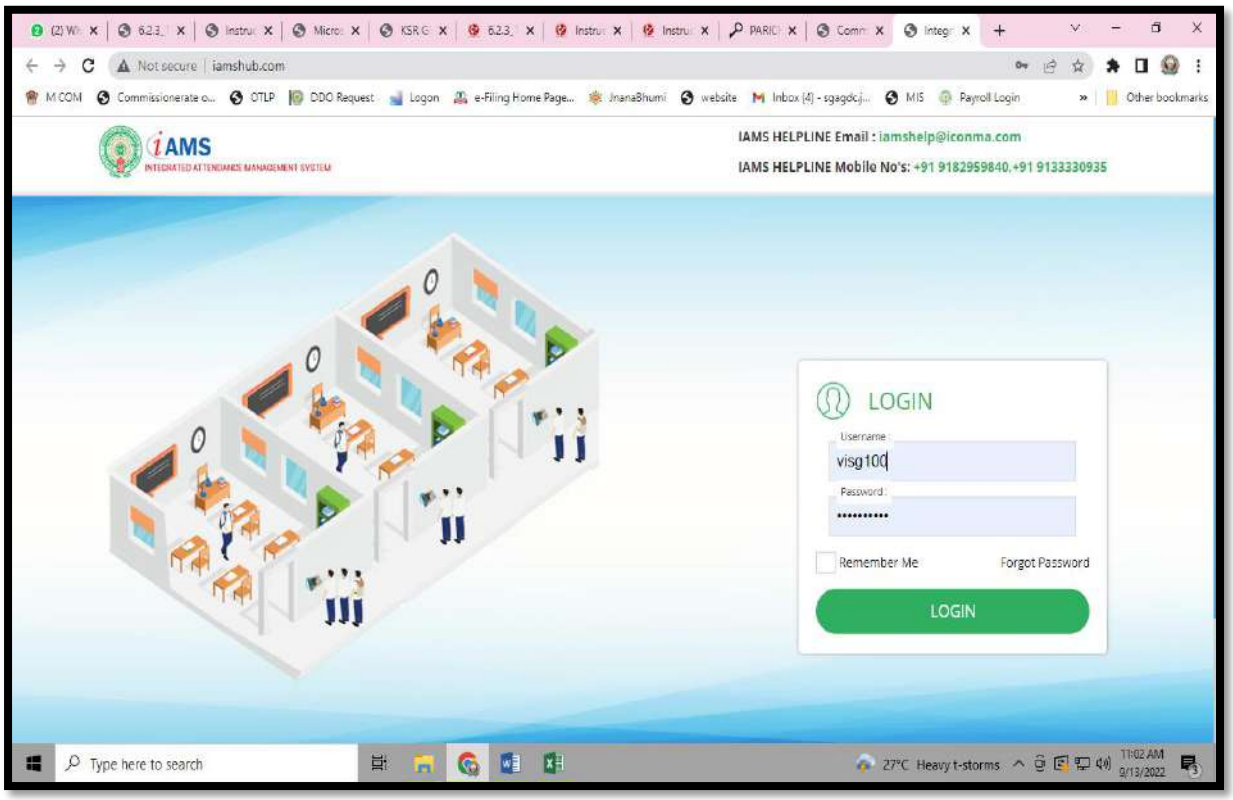

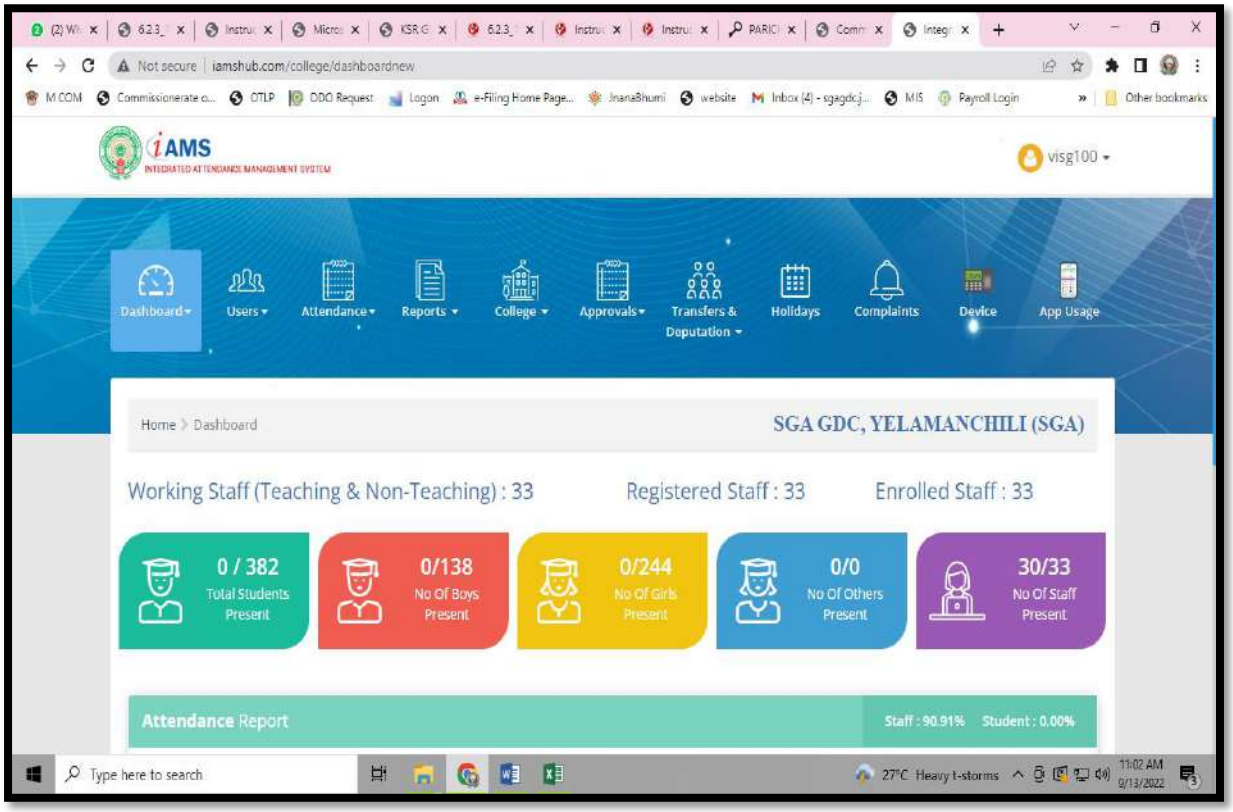

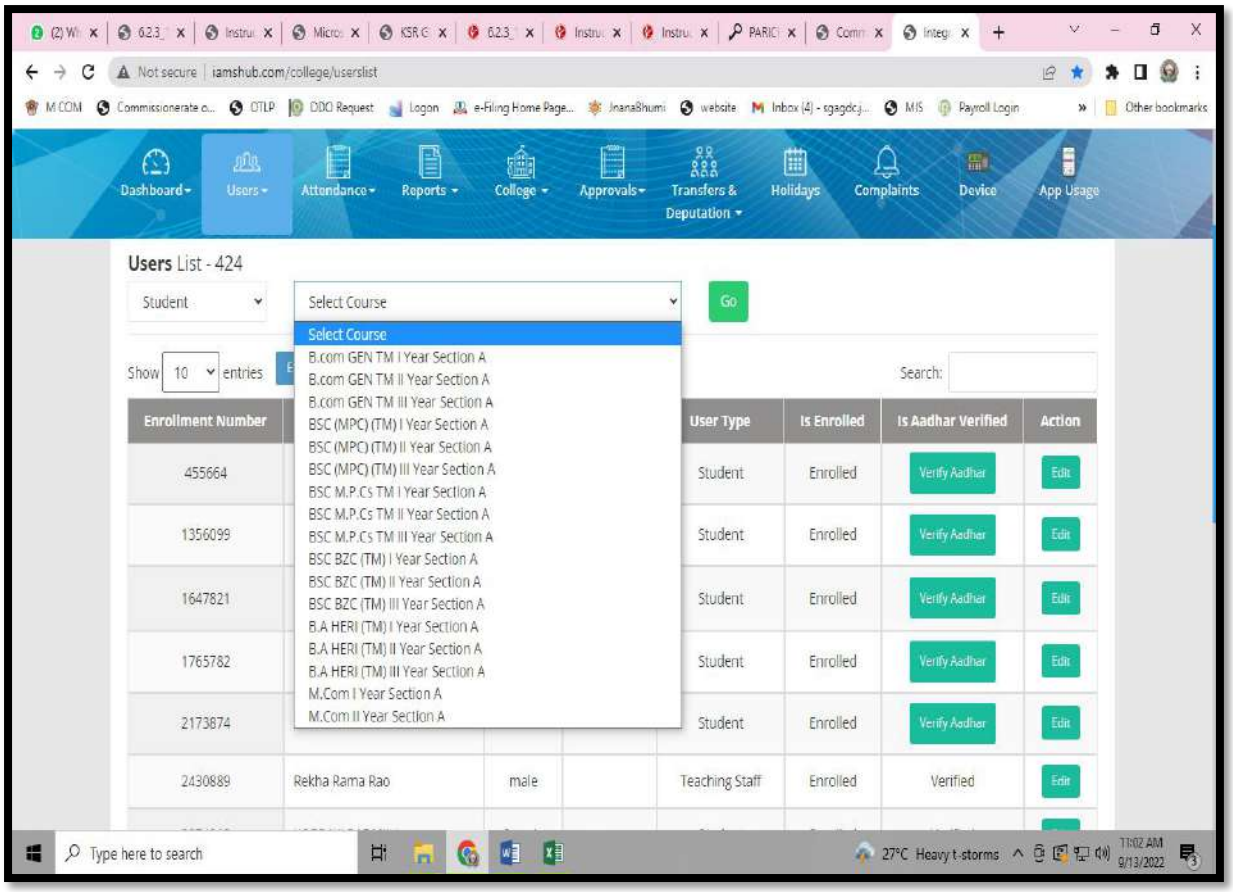
Not secure | iamshub.com/college/userslist
Dashboard
Users
Attendance
Reports
College
Approvals
Transfers & Deputation
Holidays
Complaints
Device
App Usage
Users List - 424
Student
Select Course
Go
Select Course
B.com GEN TM I Year Section A
B.com GEN TM II Year Section A
B.com GEN TM III Year Section A
BSC (MPC) (TM) I Year Section A
BSC (MPC) (TM) II Year Section A
BSC (MPC) (TM) III Year Section A
BSC M.P.Cs TM I Year Section A
BSC M.P.Cs TM II Year Section A
BSC M.P.Cs TM III Year Section A
BSC BZC (TM) I Year Section A
BSC BZC (TM) II Year Section A
BSC BZC (TM) III Year Section A
B.A HERI (TM) I Year Section A
B.A HERI (TM) II Year Section A
B.A HERI (TM) III Year Section A
M.Com I Year Section A
M.Com II Year Section A
Show 10 entries
Search:
Enrollment Number
User Type
Is Enrolled
Is Aadhar Verified
Action
455664
Student
Enrolled
Verify Aadhar
Edit
1356099
1647821
1765782
2173874
2430889
Rekha Rama Rao
male
Teaching Staff
Verified
Type here to search
27°C Heavy t-storms
11:02 AM
9/13/2022

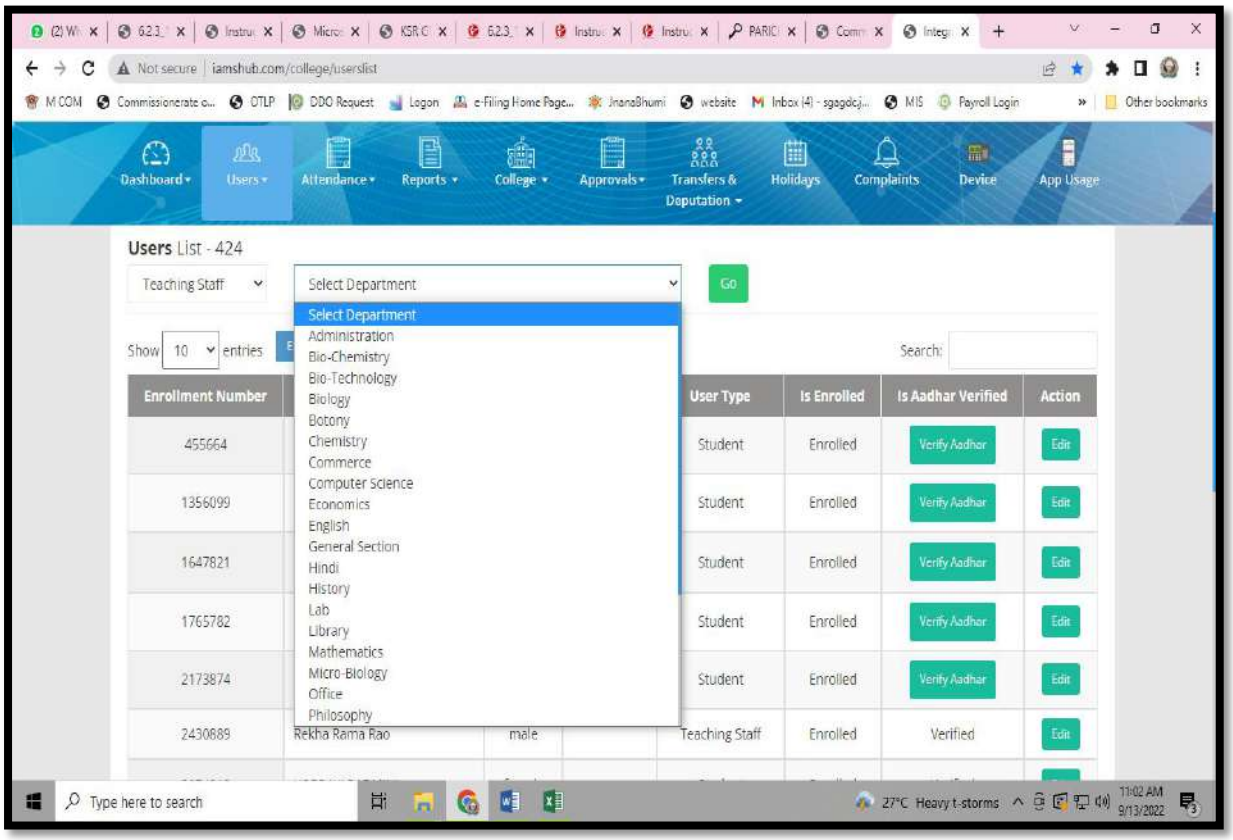
Not secure | iamshub.com/college/userslist
Dashboard
Users
Attendance
Reports
College
Approvals
Transfers & Deputation
Holidays
Complaints
Device
App Usage
Users List - 424
Teaching Staff
Select Department
Go
Select Department
Administration
Bio-Chemistry
Bio-Technology
Biology
Botony
Chemistry
Commerce
Computer Science
Economics
English
General Section
Hindi
History
Lab
Library
Mathematics
Micro-Biology
Office
Philosophy
Show 10 entries
Search:
Enrollment Number
User Type
Is Enrolled
Is Aadhar Verified
Action
455664
Student
Enrolled
Verify Aadhar
Edit
1356099
1647821
1765782
2173874
2430889
Rekha Rama Rao
male
Teaching Staff
Verified
Type here to search
27°C Heavy t-storms
11:02 AM
9/13/2022

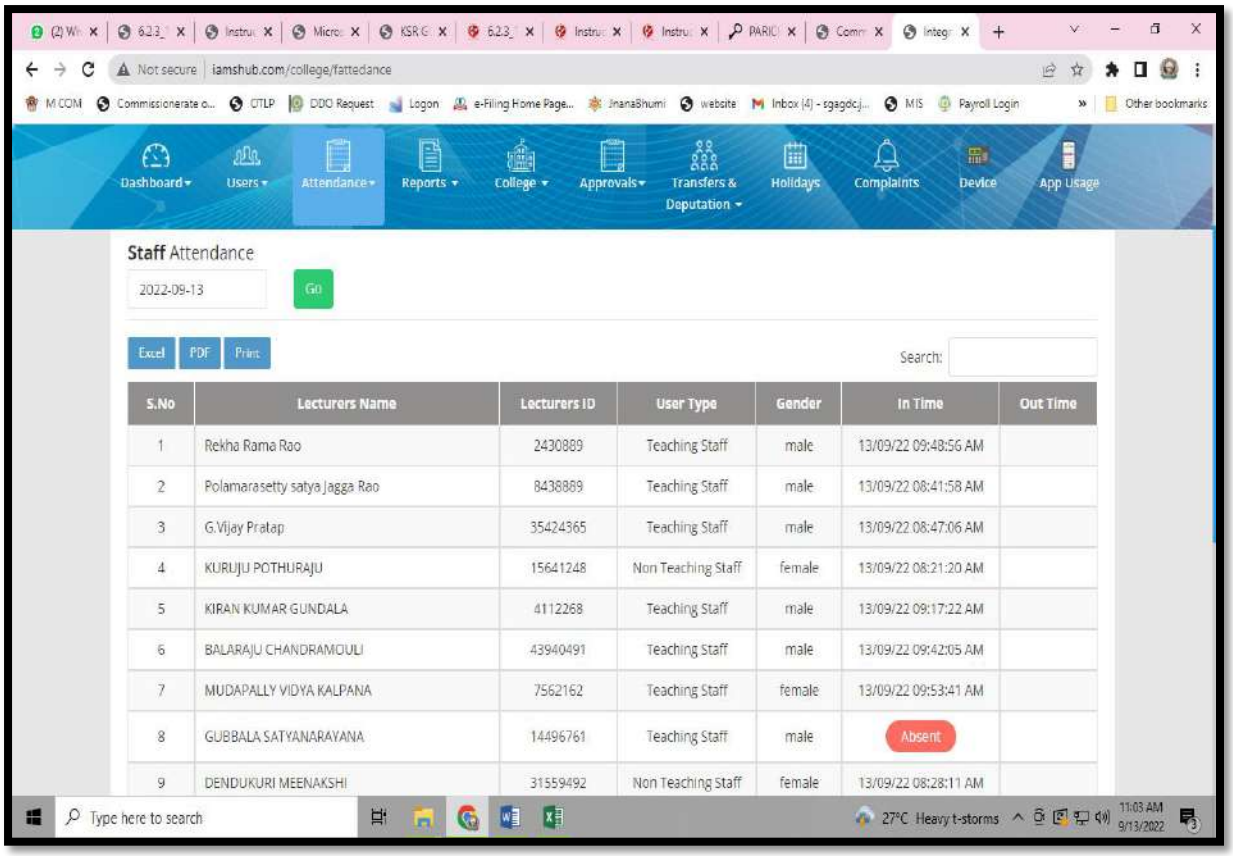
Not secure | iamshub.com/college/fattedance
Dashboard
Users
Attendance
Reports
College
Approvals
Transfers & Deputation
Holidays
Complaints
Device
App Usage
Staff Attendance
2022-09-13
Go
Excel
PDF
Print
Search:
S.No | Lecturers Name | Lecturers ID | User Type | Gender | In Time | Out Time
1 | Rekha Rama Rao | 2430889 | Teaching Staff | male | 13/09/22 09:48:56 AM
2 | Polamarasetty satya Jagga Rao | 8438889 | Teaching Staff | male | 13/09/22 08:41:58 AM
3 | G.Vijay Pratap | 35424365 | Teaching Staff | male | 13/09/22 08:47:06 AM
4 | KURUJU POTHURAJU | 15641248 | Non Teaching Staff | female | 13/09/22 08:21:20 AM
5 | KIRAN KUMAR GUNDALA | 4112268 | Teaching Staff | male | 13/09/22 09:17:22 AM
6 | BALARAJU CHANDRAMOULI | 43940491 | Teaching Staff | male | 13/09/22 09:42:05 AM
7 | MUDAPALLY VIDYA KALPANA | 7562162 | Teaching Staff | female | 13/09/22 09:53:41 AM
8 | GUBBALA SATYANARAYANA | 14496761 | Teaching Staff | male | Absent
9 | DENDUKURI MEENAKSHI | 31559492 | Non Teaching Staff | female | 13/09/22 08:28:11 AM
Type here to search
27°C Heavy t-storms
11:03 AM
9/13/2022

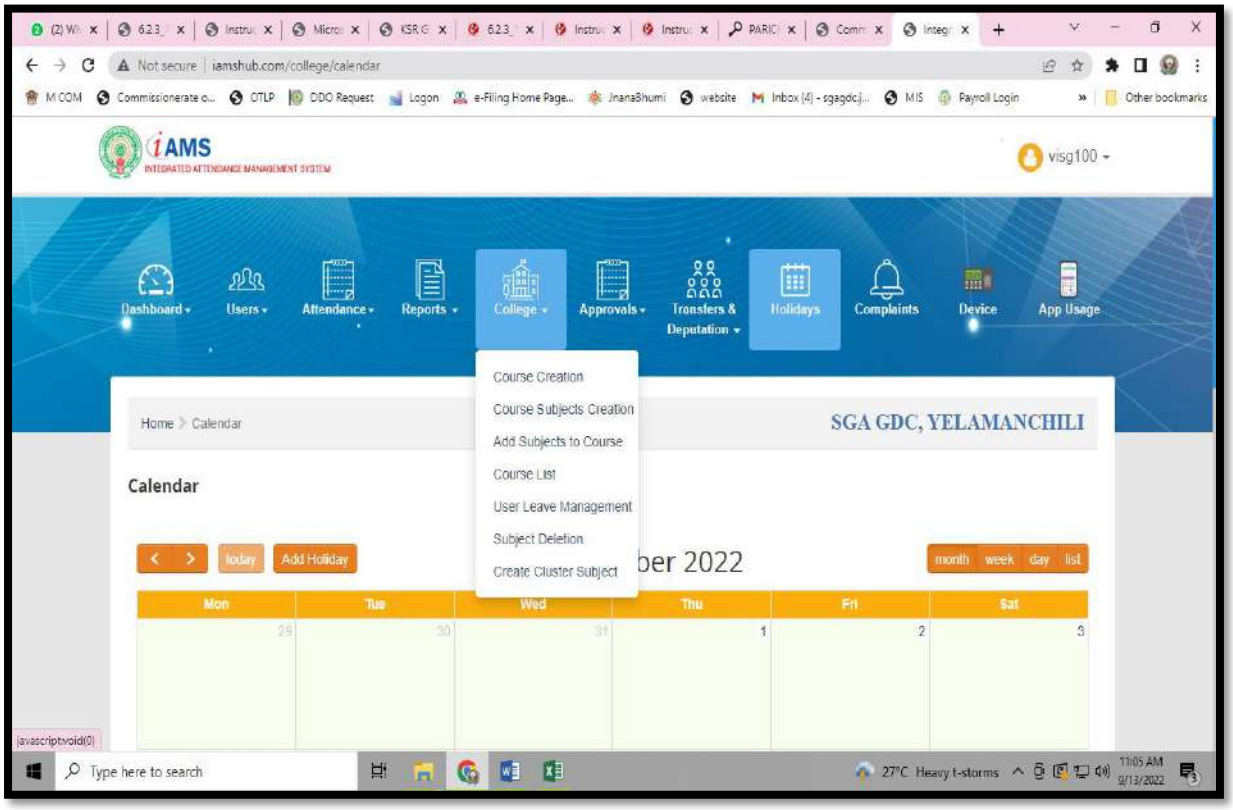
Not secure | iamshub.com/college/calendar
iAMS
INTEGRATED ATTENDANCE MANAGEMENT SYSTEM
visg100
Dashboard
Users
Attendance
Reports
College
Approvals
Transfers & Deputation
Holidays
Complaints
Device
App Usage
Course Creation
Course Subjects Creation
Add Subjects to Course
Course List
User Leave Management
Subject Deletion
Create Cluster Subject
Home > Calendar
SGA GDC, YELAMANCHILI
Calendar
today
Add Holiday
ber 2022
month
week
day
list
Mon
Tue
Wed
Thu
Fri
Sat
Type here to search
27°C Heavy t-storms
11:05 AM
9/13/2022

OTLP (Online Teaching Learning Process)

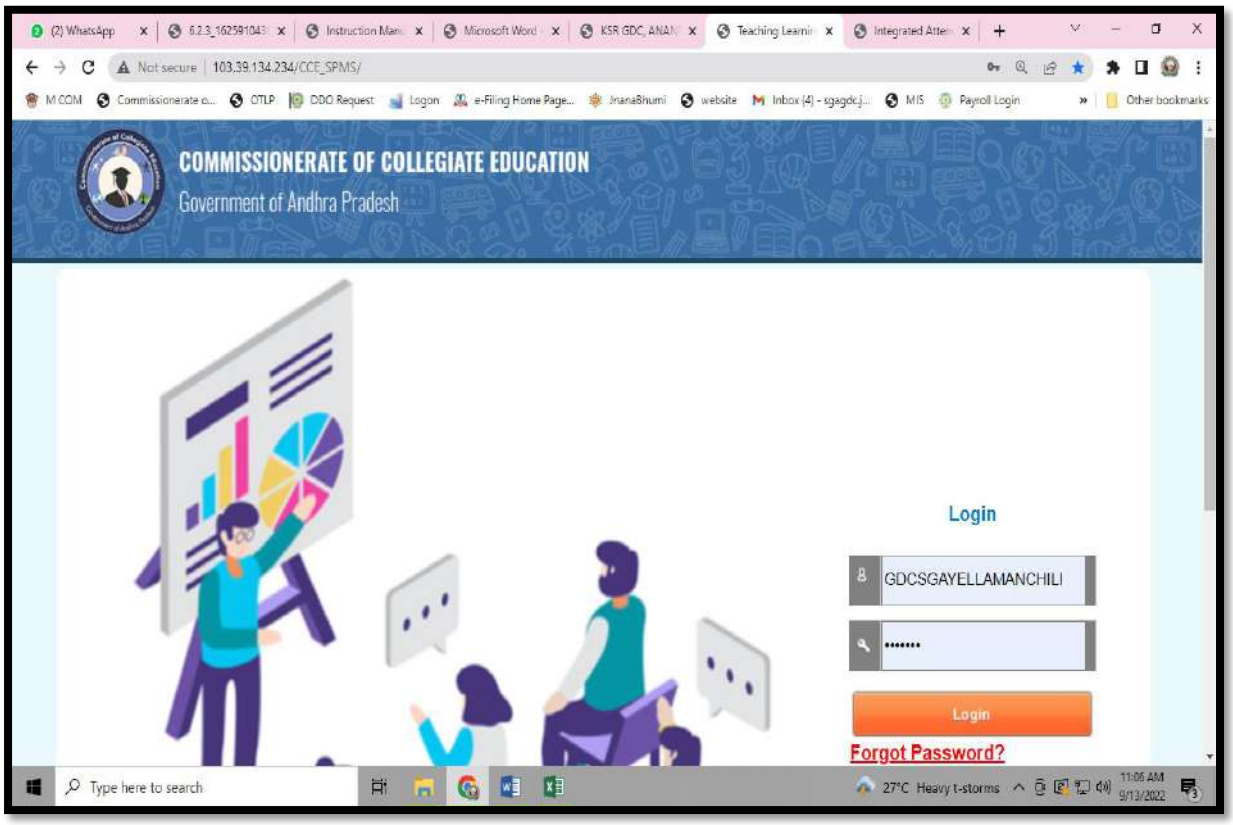

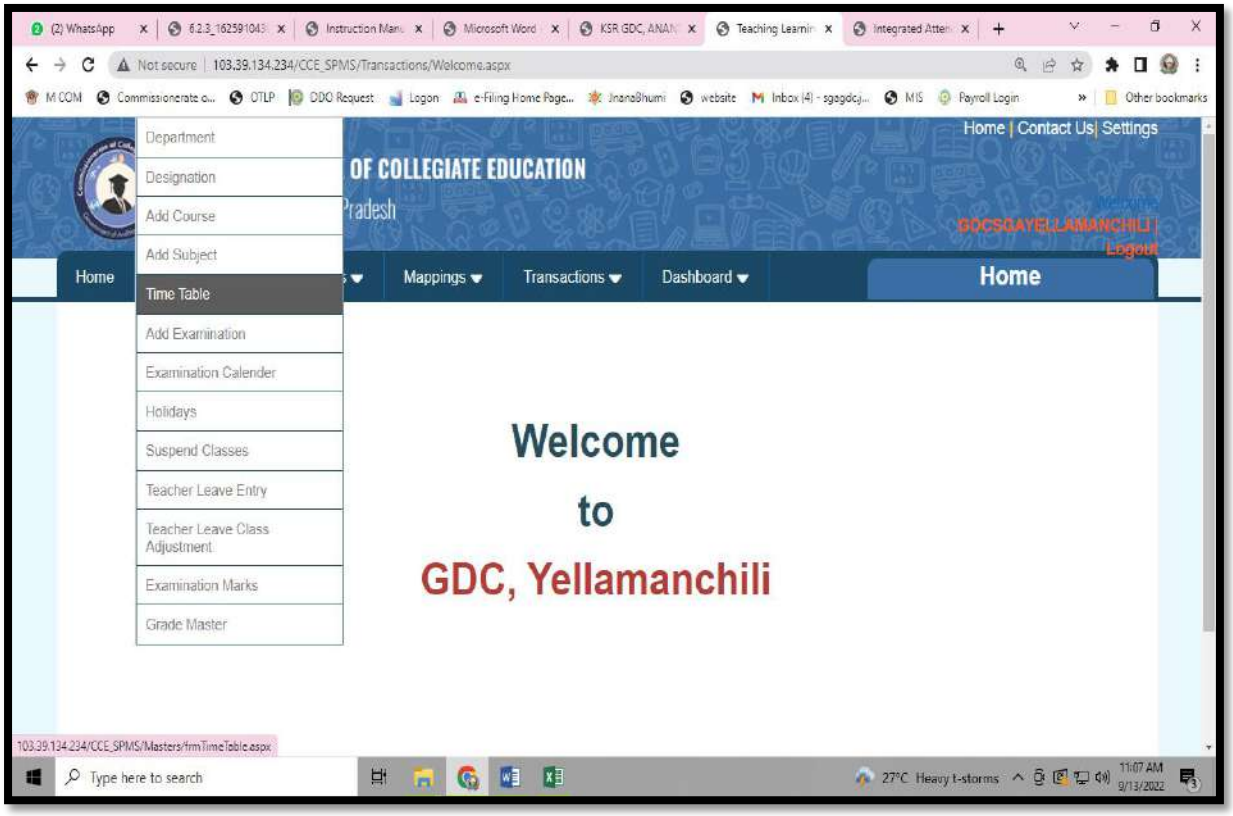

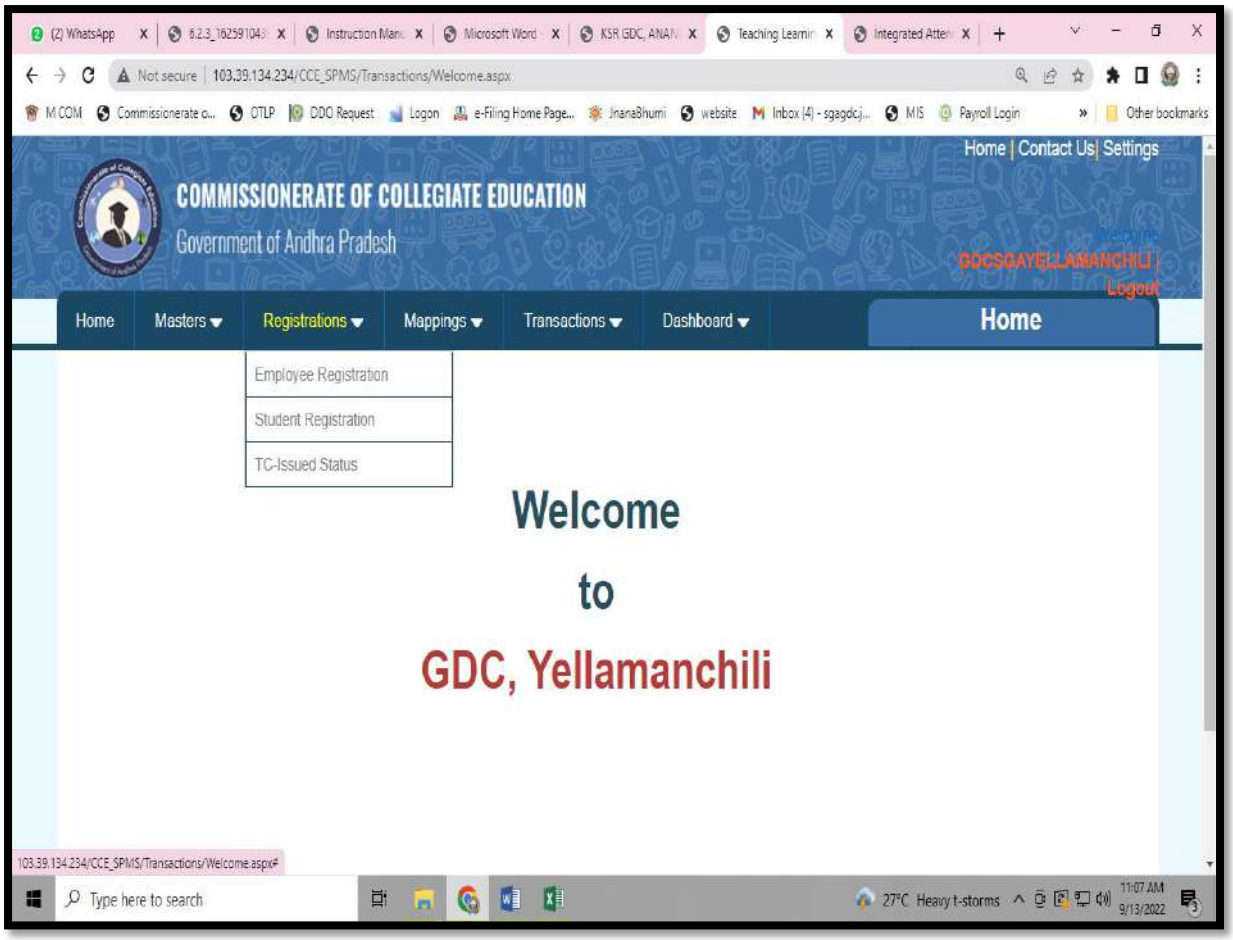

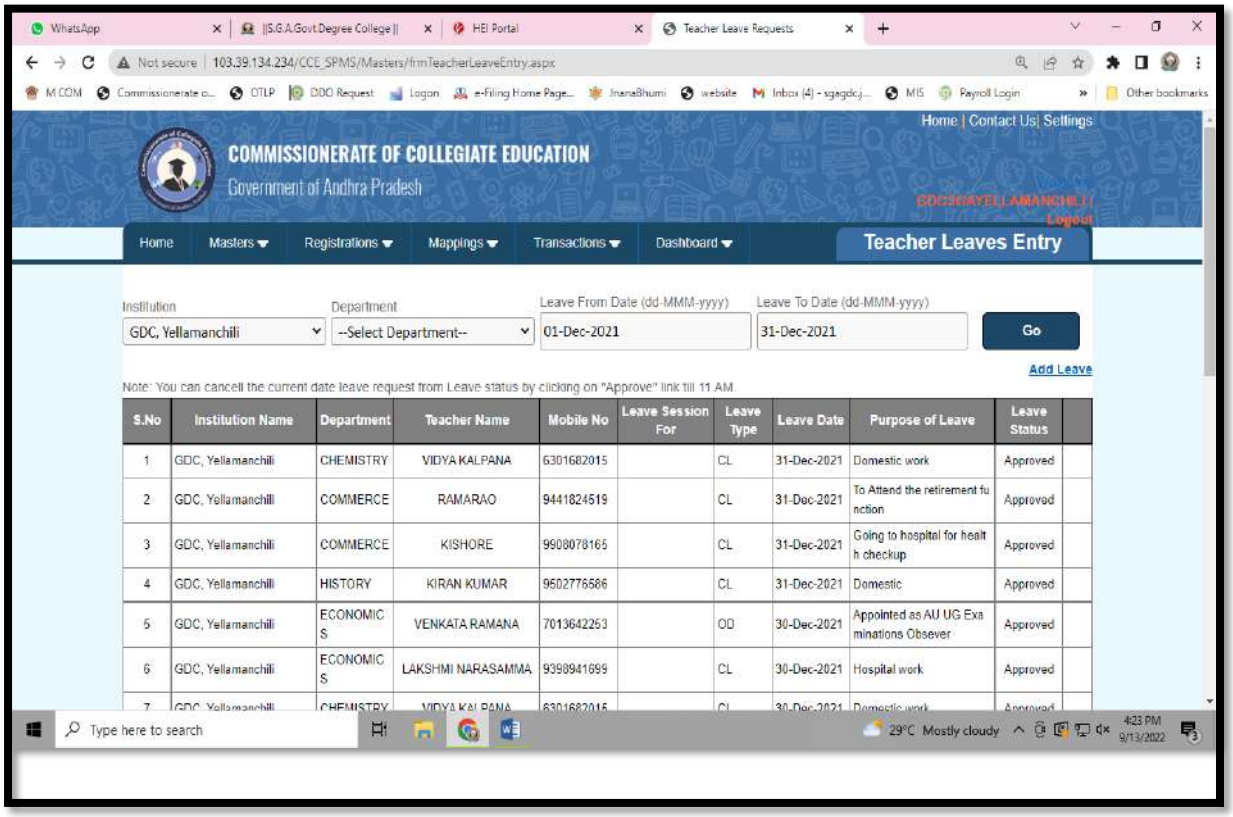

S.No	Institution Name	Department	Teacher Name	Mobile No	Leave Session For	Leave Type	Leave Date	Purpose of Leave	Leave Status
1	GDC, Yellamanchili	CHEMISTRY	VIDYA KALPANA	6301682015		CL	31-Dec-2021	Domestic work	Approved
2	GDC, Yellamanchili	COMMERCE	RAMARAO	9441824519		CL	31-Dec-2021	To Attend the retirement function	Approved
3	GDC, Yellamanchili	COMMERCE	KISHORE	9908078165		CL	31-Dec-2021	Going to hospital for health checkup	Approved
4	GDC, Yellamanchili	HISTORY	KIRAN KUMAR	9502776586		CL	31-Dec-2021	Domestic	Approved
5	GDC, Yellamanchili	ECONOMICS	VENKATA RAMANA	7013642253		OD	30-Dec-2021	Appointed as AU UG Examinations Obsever	Approved
6	GDC, Yellamanchili	ECONOMICS	LAKSHMI NARASAMMA	9398941699		CL	30-Dec-2021	Hospital work	Approved
7	GDC, Yellamanchili	CHEMISTRY	VIDYA KALPANA	6301682015		CL	30-Dec-2021	Domestic work	Approved

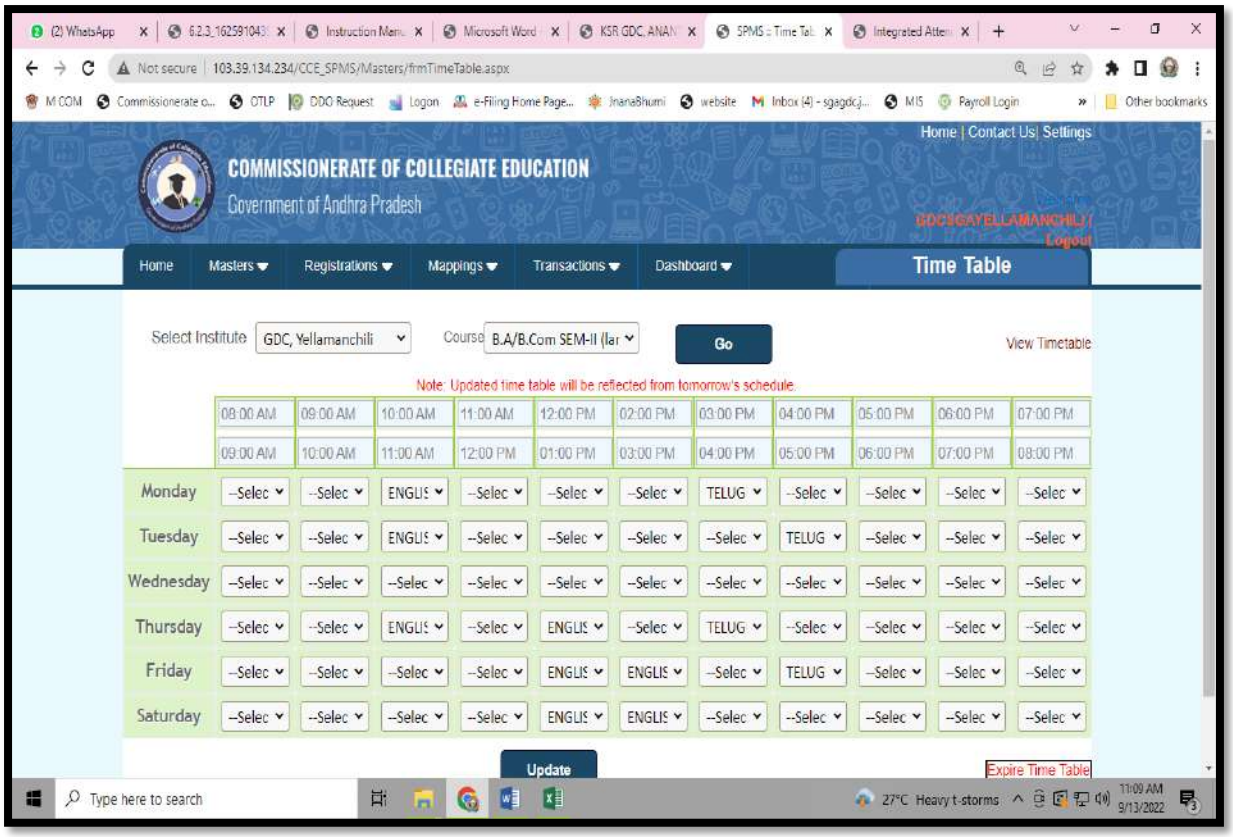
COMMISSIONERATE OF COLLEGIATE EDUCATION
Government of Andhra Pradesh
Home | Contact Us| Settings
Home
Masters
Registrations
Mappings
Transactions
Dashboard
Time Table
Select Institute
GDC, Yellamanchili
Course
B.A/B.Com SEM-II (lar
Go
View Timetable
Note: Updated time table will be reflected from tomorrow's schedule.
08:00 AM 09:00 AM 10:00 AM 11:00 AM 12:00 PM 02:00 PM 03:00 PM 04:00 PM 05:00 PM 06:00 PM 07:00 PM
09:00 AM 10:00 AM 11:00 AM 12:00 PM 01:00 PM 03:00 PM 04:00 PM 05:00 PM 06:00 PM 07:00 PM 08:00 PM
Monday
Tuesday
Wednesday
Thursday
Friday
Saturday
Update
Expire Time Table

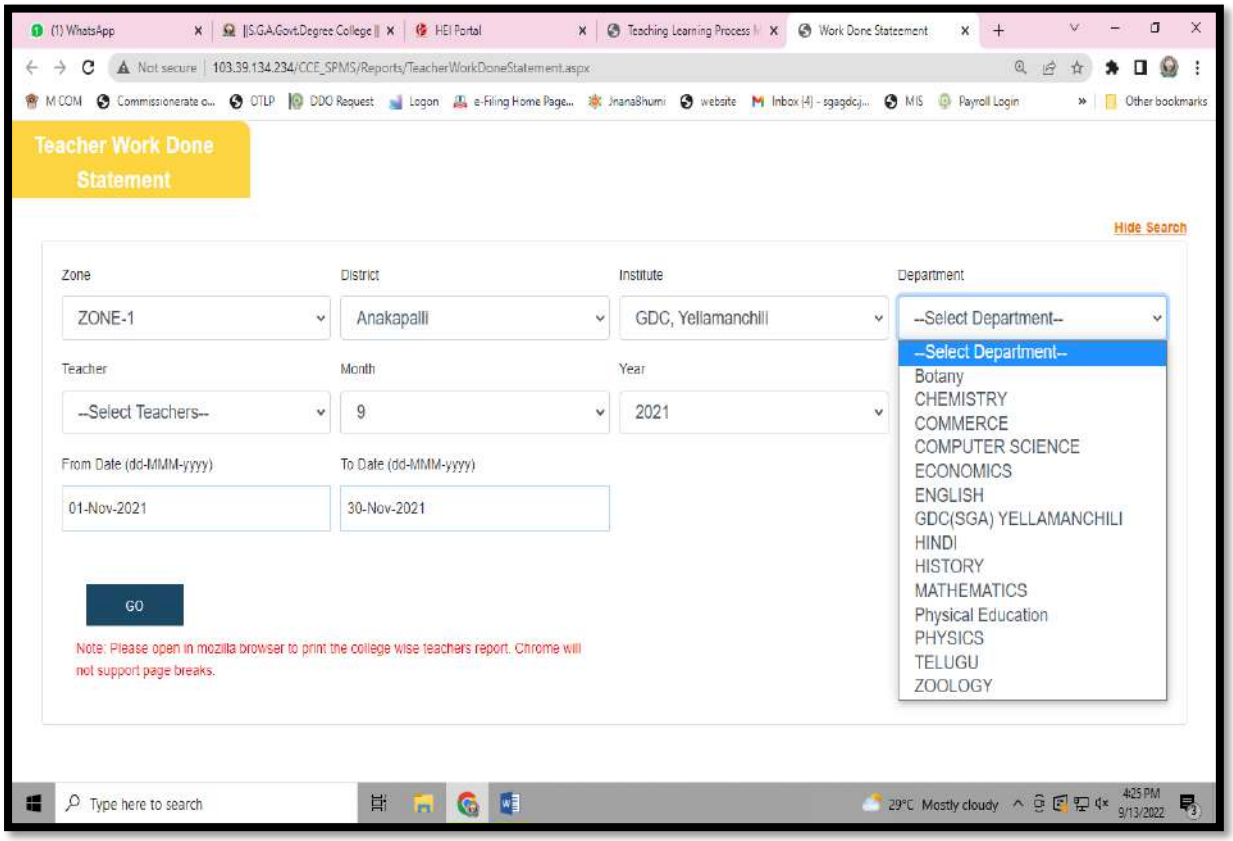
Teacher Work Done Statement
Hide Search
Zone
ZONE-1
District
Anakapalli
Institute
GDC, Yellamanchili
Department
--Select Department--
--Select Department--
Botany
CHEMISTRY
COMMERCE
COMPUTER SCIENCE
ECONOMICS
ENGLISH
GDC(SGA) YELLAMANCHILI
HINDI
HISTORY
MATHEMATICS
Physical Education
PHYSICS
TELUGU
ZOOLOGY
Teacher
--Select Teachers--
Month
9
Year
2021
From Date (dd-MMM-yyyy)
01-Nov-2021
To Date (dd-MMM-yyyy)
30-Nov-2021
GO
Note: Please open in mozilla browser to print the college wise teachers report. Chrome will not support page breaks.

(1) WhatsApp | ||S.G.A.Govt.Degree College || | HEI Portal | Teaching Learning Process M | Work Done Stateement

Not secure | 103.39.134.234/CCE_SPMS/Reports/TeacherWorkDoneStatement.aspx

M COM | Commissionerate o... | OTLP | DDO Request | Logon | e-Filing Home Page... | JnanaBhumi | website | Inbox (4) - sgagdcj... | MIS | Payroll Login | Other bookmarks

Teacher Work Done Statement

Search Options

GDC, Yellamanchili

Work done statement for the Teaching faculty for the Month of Nov-2021 (01-Nov-2021 to 30-Nov-2021)

Name of the Faculty	: Padmaja	Total classes scheduled in the Month	: 50
Type of Lecturer	: Regular	Total classes reported	: 43
Designation	: Lecturer (Use this as designation)	Total Deviated classes	: 4
		Total Approved Deviated classes	: 4
Department	: Botany	% of Compliance	: 94
CFMS ID	: 14334419	Grade	: A

S.No	Date	Time	Program	Semester	Subject	Topic covered	No. of hours in minutes	Remarks
1	01-Nov-2021	10:00 AM to 11:00 AM	B.Sc (CBZ) - Sem - V - TM	III year	BOTANY - P-VI-VSP	Primary productivity - Factors, methods of measuring primary productivity	60	Reported
2	01-Nov-2021	12:00 PM to 01:00 PM	B.Sc (CBZ) SEM-I	1	BOTANY - P-I-VSP	Nil - Nil	60	Reported
3	02-Nov-2021	12:00 PM to 01:00 PM	B.Sc (CBZ) SEM-I	1	BOTANY - P-I-VSP	Nil - Nil	60	Reported
4	03-Nov-2021	12:00 PM to 01:00 PM	B.Sc (CBZ) - Sem - V - TM	III year	BOTANY - P-VI-VSP		60	Cancelled

Type here to search | 29°C Mostly cloudy | 4:30 PM 9/13/2022

N-List

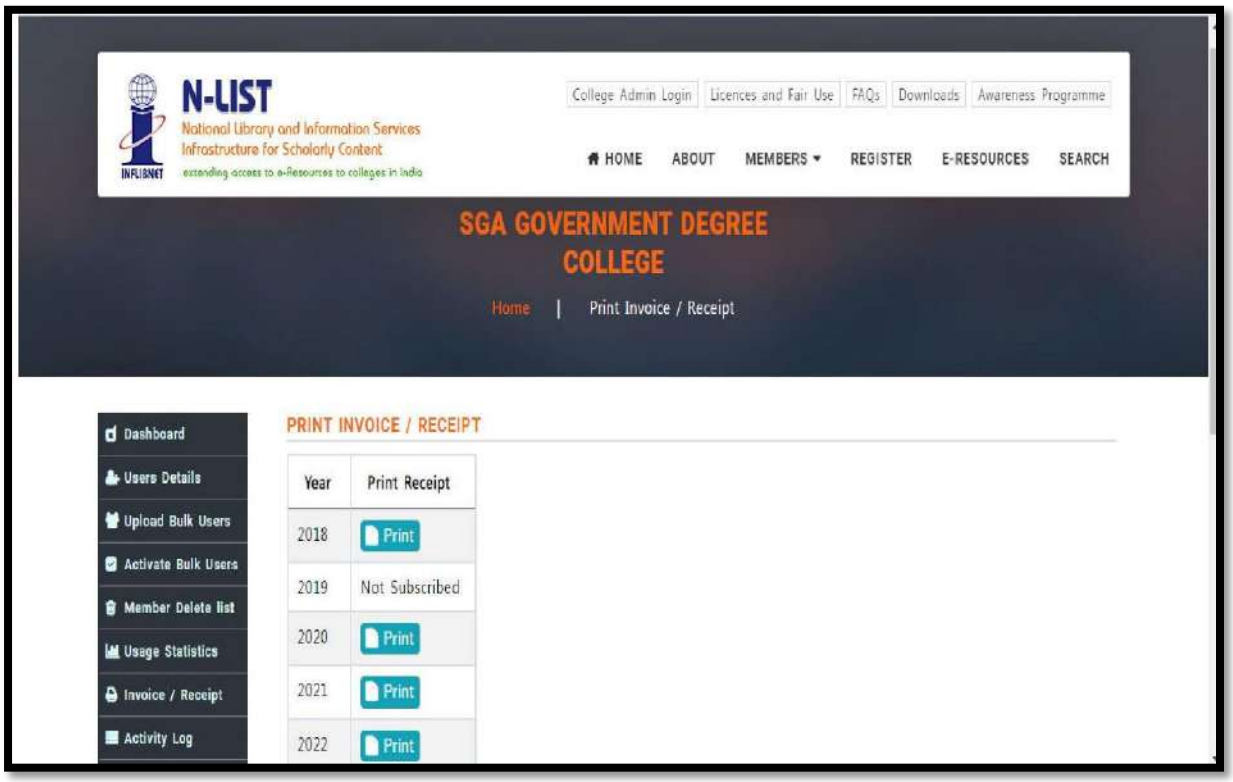
N-LIST
National Library and Information Services Infrastructure for Scholarly Content
extending access to e-Resources to colleges in India
College Admin Login
Licences and Fair Use
FAQs
Downloads
Awareness Programme
HOME
ABOUT
MEMBERS
REGISTER
E-RESOURCES
SEARCH
SGA GOVERNMENT DEGREE COLLEGE
Home | Print Invoice / Receipt
Dashboard
Users Details
Upload Bulk Users
Activate Bulk Users
Member Delete list
Usage Statistics
Invoice / Receipt
Activity Log
PRINT INVOICE / RECEIPT
Year
Print Receipt
2018
Print
2019
Not Subscribed
2020
Print
2021
Print
2022
Print

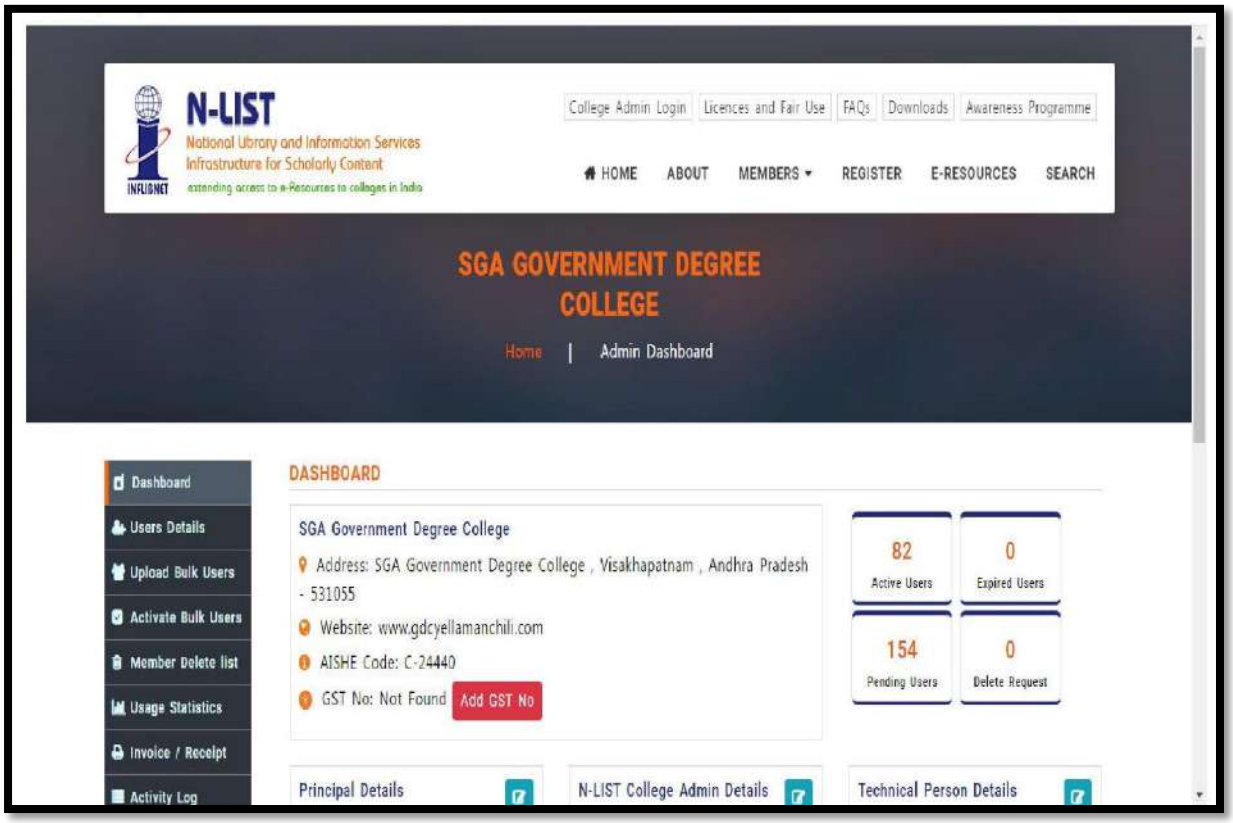
N-LIST
National Library and Information Services Infrastructure for Scholarly Content
extending access to e-Resources to colleges in India
College Admin Login
Licences and Fair Use
FAQs
Downloads
Awareness Programme
HOME
ABOUT
MEMBERS
REGISTER
E-RESOURCES
SEARCH
SGA GOVERNMENT DEGREE COLLEGE
Home | Admin Dashboard
Dashboard
Users Details
Upload Bulk Users
Activate Bulk Users
Member Delete list
Usage Statistics
Invoice / Receipt
Activity Log
DASHBOARD
SGA Government Degree College
Address: SGA Government Degree College , Visakhapatnam , Andhra Pradesh - 531055
Website: www.gdcyellamanchili.com
AISHE Code: C-24440
GST No: Not Found
Add GST No
82
Active Users
0
Expired Users
154
Pending Users
0
Delete Request
Principal Details
N-LIST College Admin Details
Technical Person Details

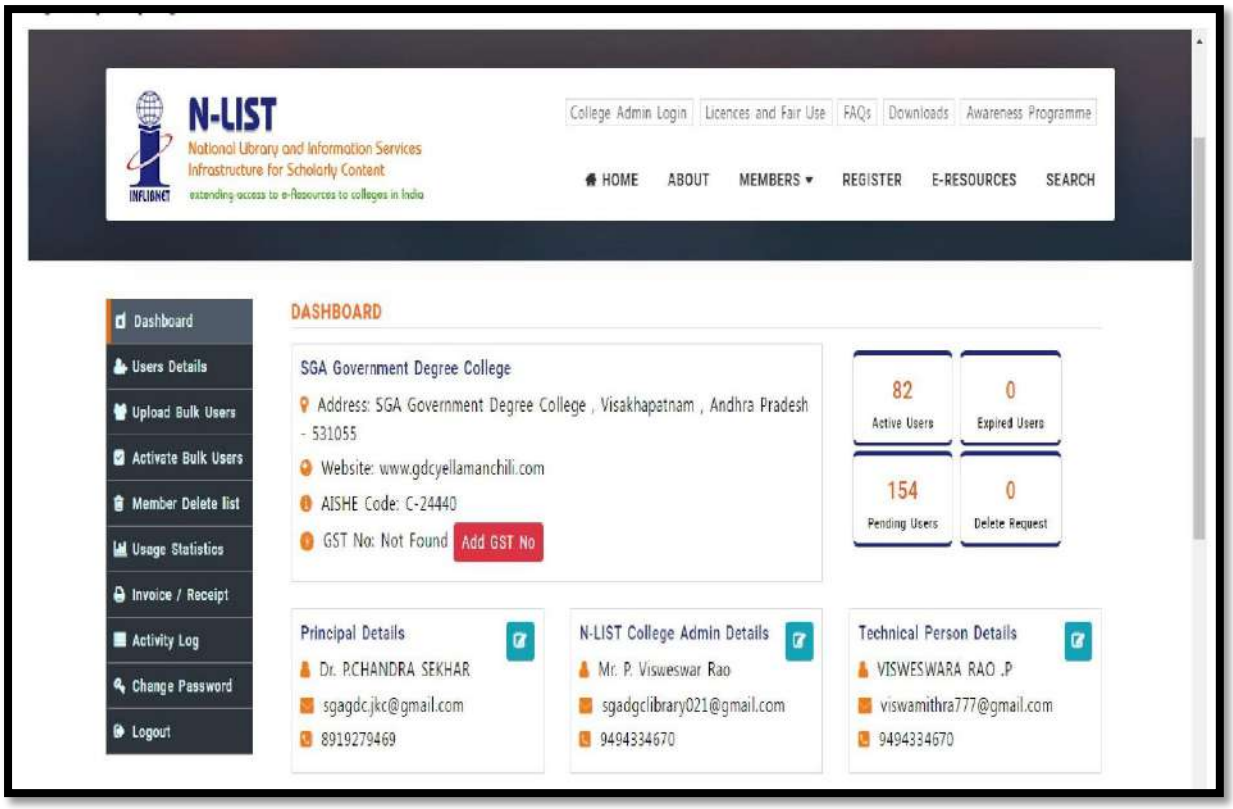
N-LIST
National Library and Information Services Infrastructure for Scholarly Content
extending access to e-Resources to colleges in India
College Admin Login
Licences and Fair Use
FAQs
Downloads
Awareness Programme
HOME
ABOUT
MEMBERS
REGISTER
E-RESOURCES
SEARCH
Dashboard
Users Details
Upload Bulk Users
Activate Bulk Users
Member Delete list
Usage Statistics
Invoice / Receipt
Activity Log
Change Password
Logout
DASHBOARD
SGA Government Degree College
Address: SGA Government Degree College , Visakhapatnam , Andhra Pradesh - 531055
Website: www.gdcyellamanchili.com
AISHE Code: C-24440
GST No: Not Found
Add GST No
82
Active Users
0
Expired Users
154
Pending Users
0
Delete Request
Principal Details
Dr. P.CHANDRA SEKHAR
sgagdc.jkc@gmail.com
8919279469
N-LIST College Admin Details
Mr. P. Visweswar Rao
sgadgclibrary021@gmail.com
9494334670
Technical Person Details
VISWESWARA RAO .P
viswamithra777@gmail.com
9494334670

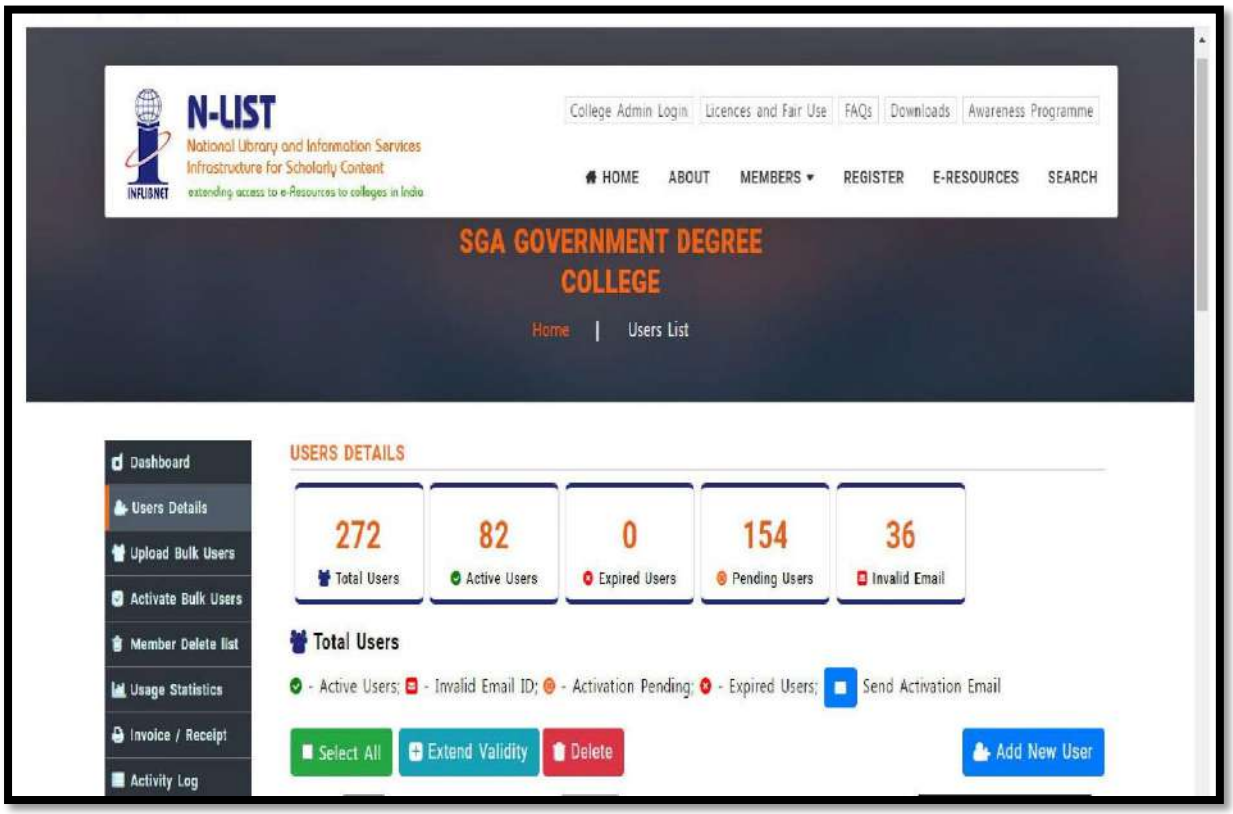
N-LIST
National Library and Information Services Infrastructure for Scholarly Content
extending access to e-Resources to colleges in India
College Admin Login
Licences and Fair Use
FAQs
Downloads
Awareness Programme
HOME
ABOUT
MEMBERS
REGISTER
E-RESOURCES
SEARCH
SGA GOVERNMENT DEGREE COLLEGE
Home | Users List
Dashboard
Users Details
Upload Bulk Users
Activate Bulk Users
Member Delete list
Usage Statistics
Invoice / Receipt
Activity Log
USERS DETAILS
272
Total Users
82
Active Users
0
Expired Users
154
Pending Users
36
Invalid Email
Total Users
- Active Users; - Invalid Email ID; - Activation Pending; - Expired Users; Send Activation Email
Select All
Extend Validity
Delete
Add New User

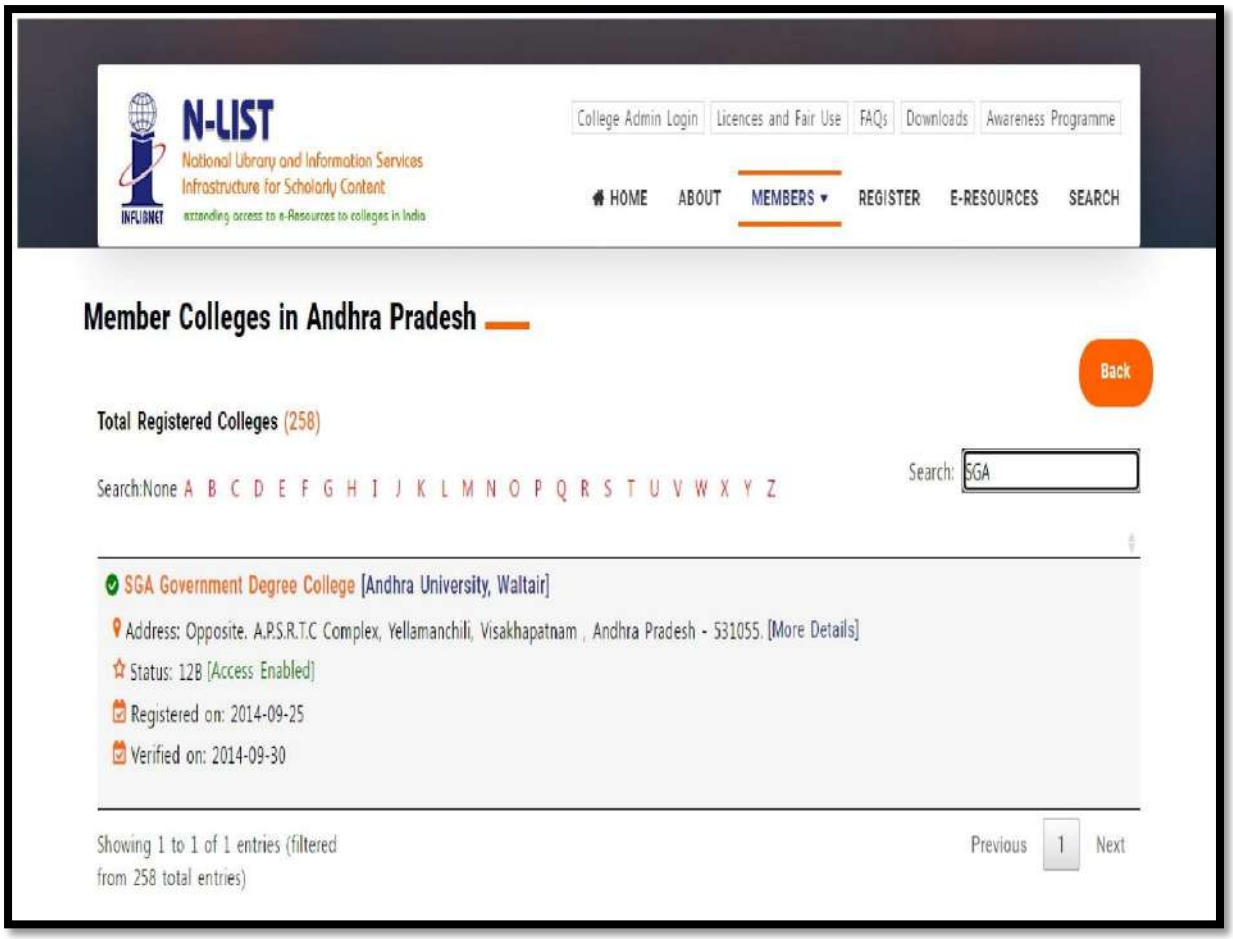
N-LIST
National Library and Information Services Infrastructure for Scholarly Content
extending access to e-Resources to colleges in India
INFLIBNET
College Admin Login
Licences and Fair Use
FAQs
Downloads
Awareness Programme
HOME
ABOUT
MEMBERS
REGISTER
E-RESOURCES
SEARCH
Member Colleges in Andhra Pradesh
Back
Total Registered Colleges (258)
Search:None A B C D E F G H I J K L M N O P Q R S T U V W X Y Z
Search: SGA
SGA Government Degree College [Andhra University, Waltair]
Address: Opposite. A.P.S.R.T.C Complex, Yellamanchili, Visakhapatnam , Andhra Pradesh - 531055. [More Details]
Status: 12B [Access Enabled]
Registered on: 2014-09-25
Verified on: 2014-09-30
Showing 1 to 1 of 1 entries (filtered from 258 total entries)
Previous
1
Next

SOUL

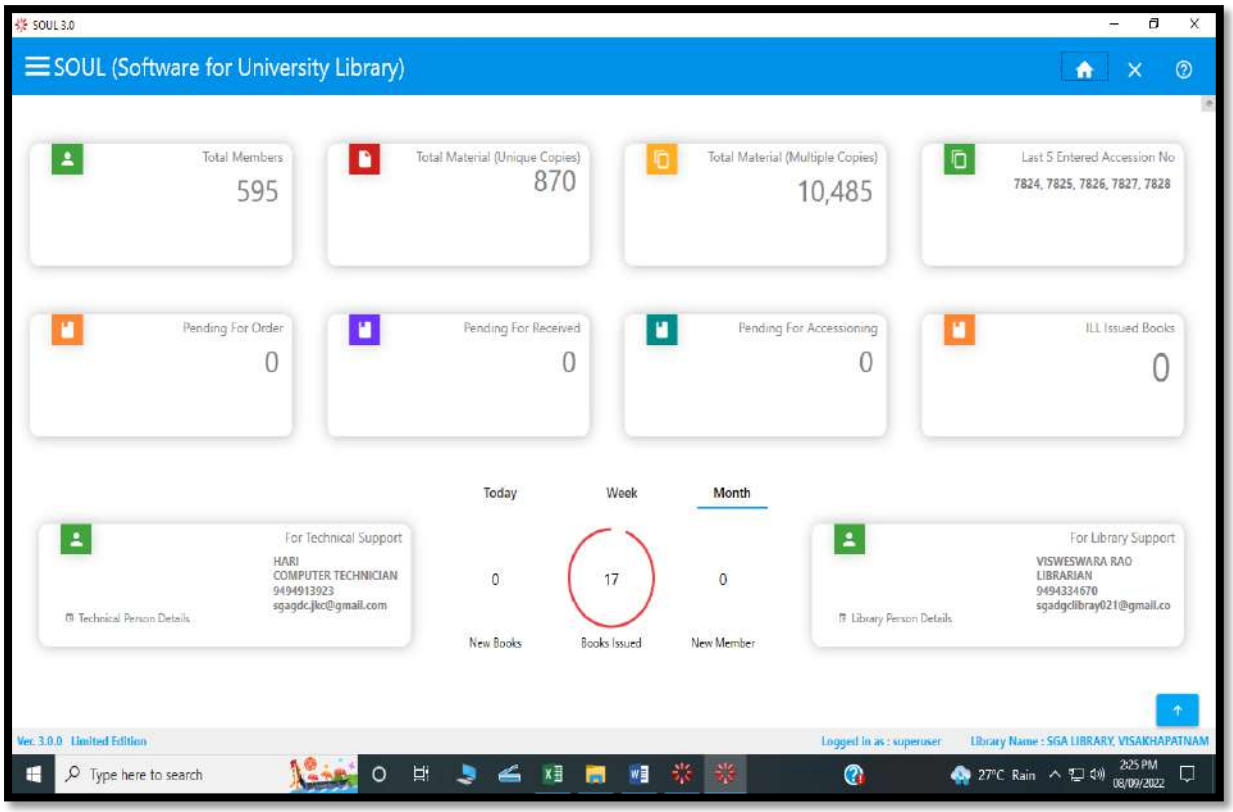
SOUL 3.0
SOUL (Software for University Library)
Total Members
595
Total Material (Unique Copies)
870
Total Material (Multiple Copies)
10,485
Last 5 Entered Accession No
7824, 7825, 7826, 7827, 7828
Pending For Order
0
Pending For Received
0
Pending For Accessioning
0
ILL Issued Books
0
Today
Week
Month
For Technical Support
HARI
COMPUTER TECHNICIAN
9494913923
sgagdc.jlcc@gmail.com
Technical Person Details
0
17
0
New Books
Books Issued
New Member
For Library Support
VISWESWARA RAO
LIBRARIAN
9494334670
sgadgclibray021@gmail.co
Library Person Details
Ver. 3.0.0 Limited Edition
Logged in as : superuser
Library Name : SGA LIBRARY, VISAKHAPATNAM
Type here to search
27°C Rain
2:25 PM
08/09/2022

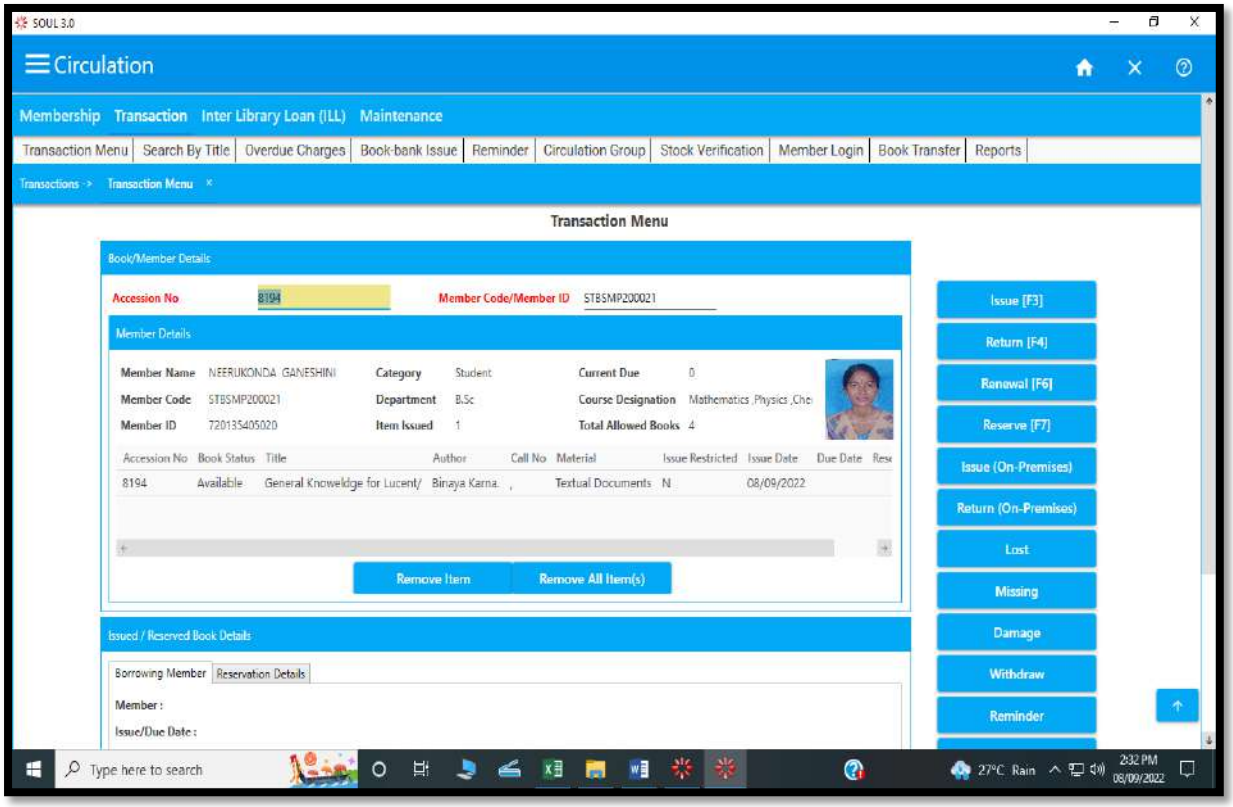
SOUL 3.0
Circulation
Membership
Transaction
Inter Library Loan (ILL)
Maintenance
Transaction Menu
Search By Title
Overdue Charges
Book-bank Issue
Reminder
Circulation Group
Stock Verification
Member Login
Book Transfer
Reports
Transactions > Transaction Menu
Transaction Menu
Book/Member Details
Accession No
8194
Member Code/Member ID
STBSMP200021
Member Details
Member Name
NEERUKONDA GANESHINI
Category
Student
Current Due
0
Member Code
STBSMP200021
Department
B.Sc
Course Designation
Mathematics ,Physics ,Che
Member ID
720135405020
Item Issued
1
Total Allowed Books
4
Accession No
Book Status
Title
Author
Call No
Material
Issue Restricted
Issue Date
Due Date
8194
Available
General Knoweldge for Lucent/
Binaya Karna.
Textual Documents
N
08/09/2022
Remove Item
Remove All Item(s)
Issued / Reserved Book Details
Borrowing Member
Reservation Details
Member :
Issue/Due Date :
Issue [F3]
Return [F4]
Renewal [F6]
Reserve [F7]
Issue (On-Premises)
Return (On-Premises)
Lost
Missing
Damage
Withdraw
Reminder
Type here to search
27°C Rain
2:32 PM
08/09/2022

Shodh Sindhu

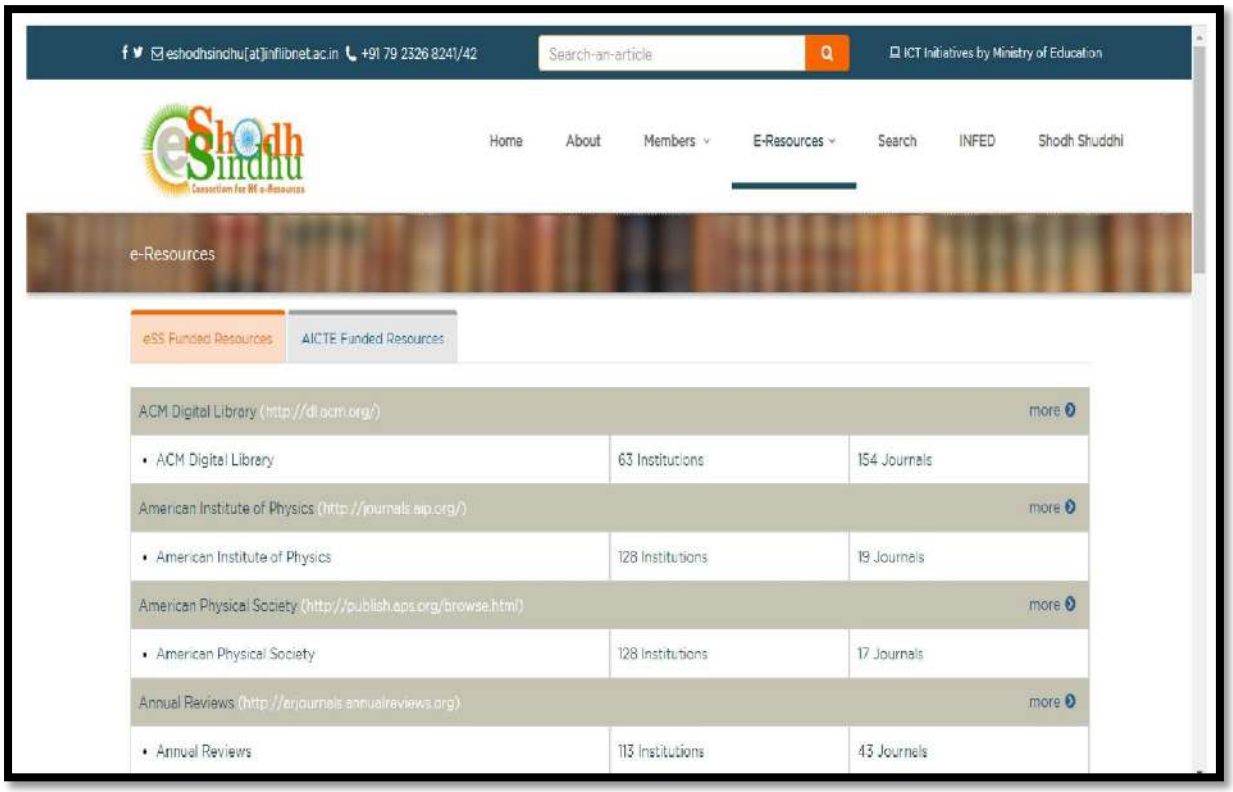

National Digital Library

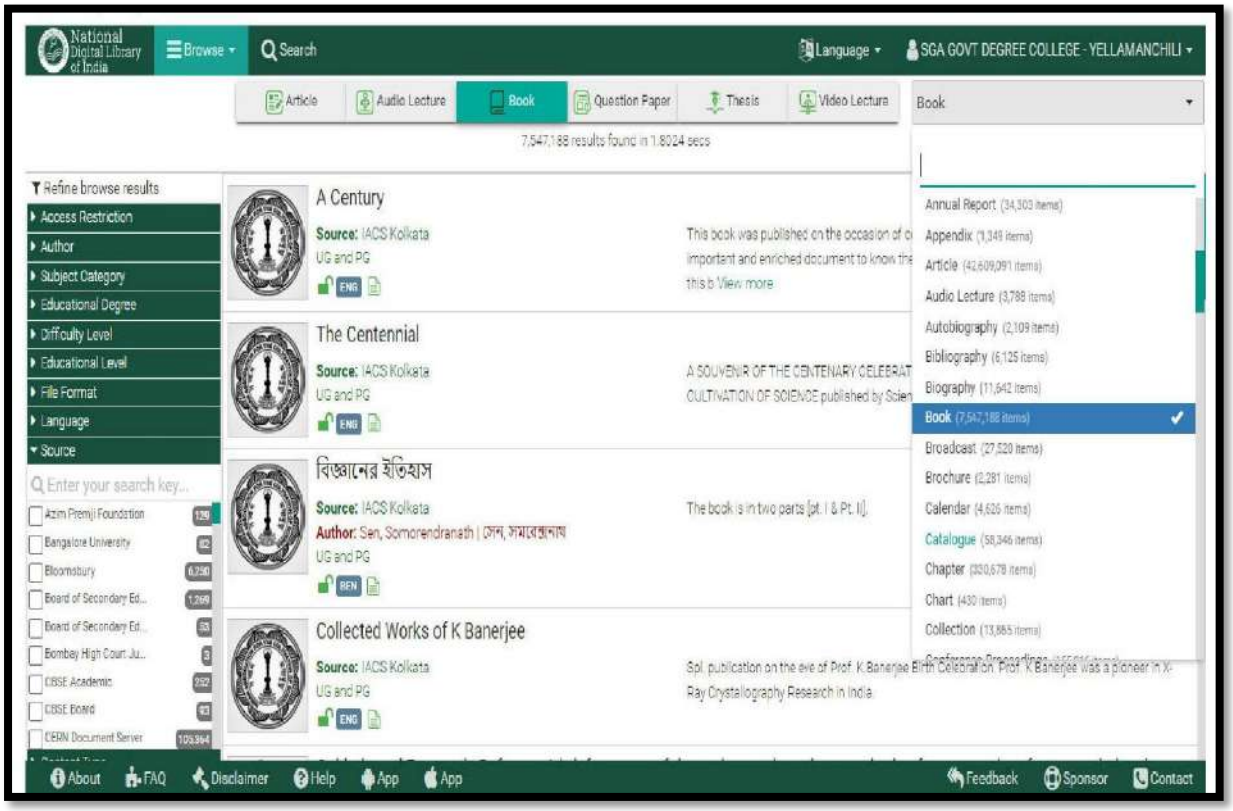

Finance and Accounts

SRI GURAJADA APPARAO GOVERNMENT DEGREE COLLEGE

(Re-accredited by NAAC with 'A' Grade, Affiliated to Andhra University)

YELLAMANCHILI - 531055, ANDHRA PRADESH

Criterion 6 – Governance, Leadership and Management
Key Indicator – 6.2 Strategy Development and Deployment
2. Finance and Accounts
CFMS (Comprehensive Finance and Management System)

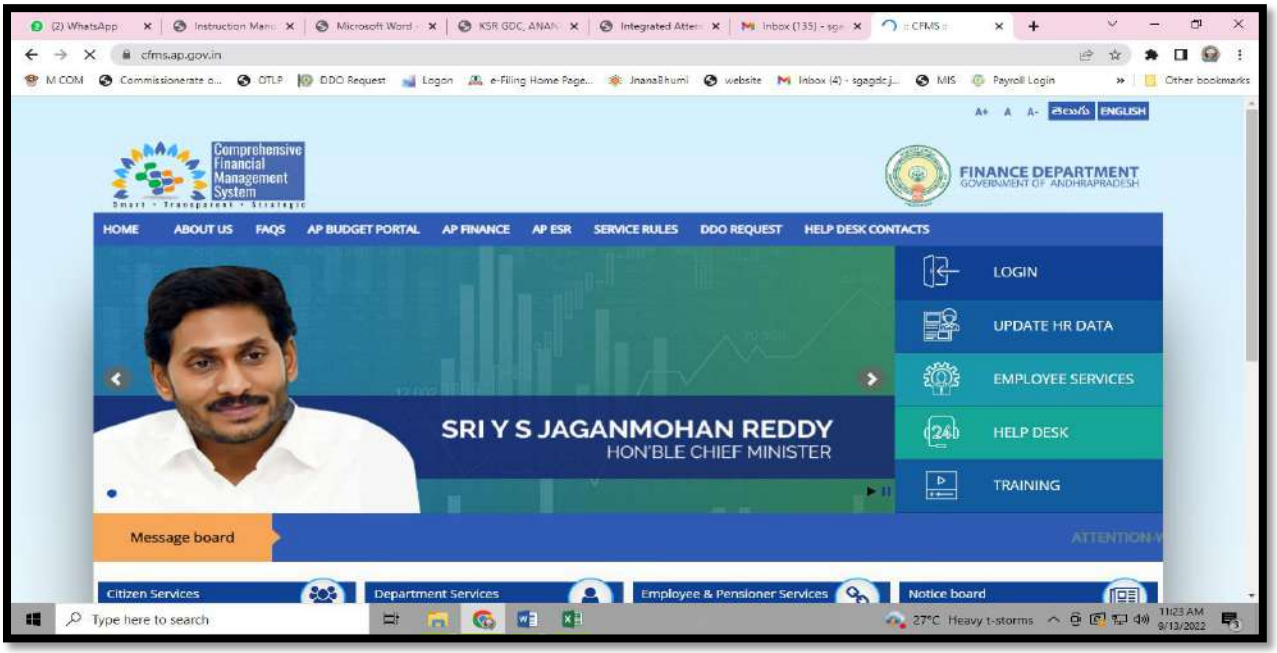

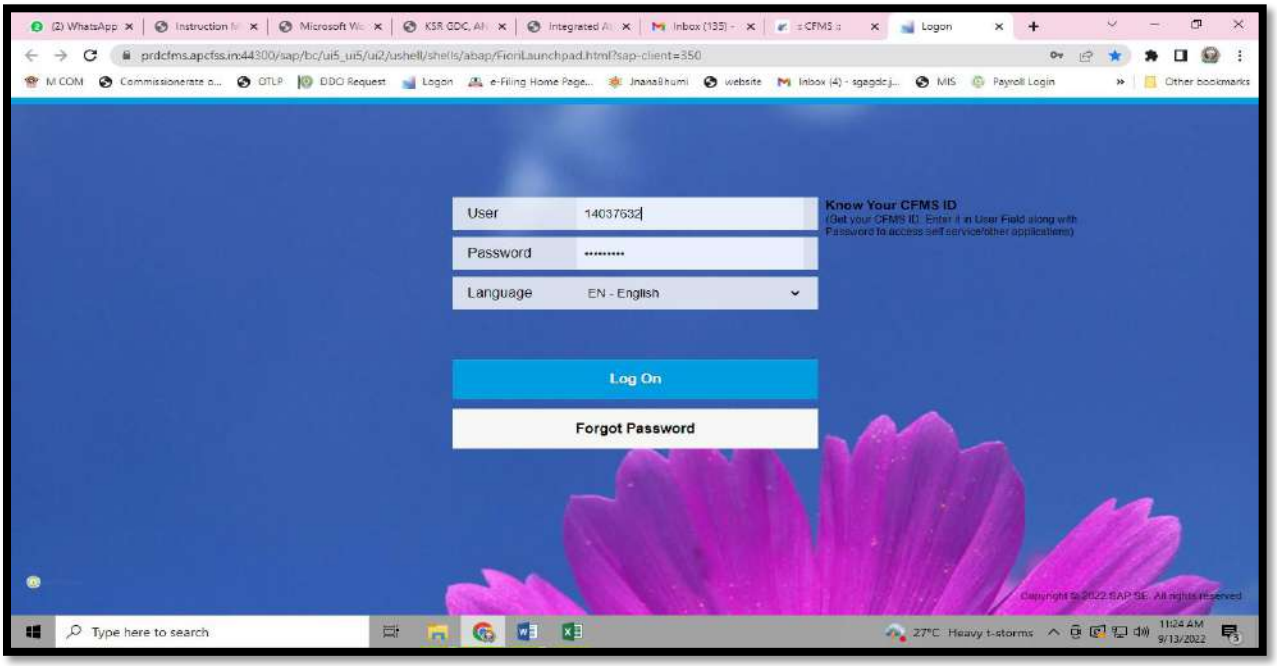

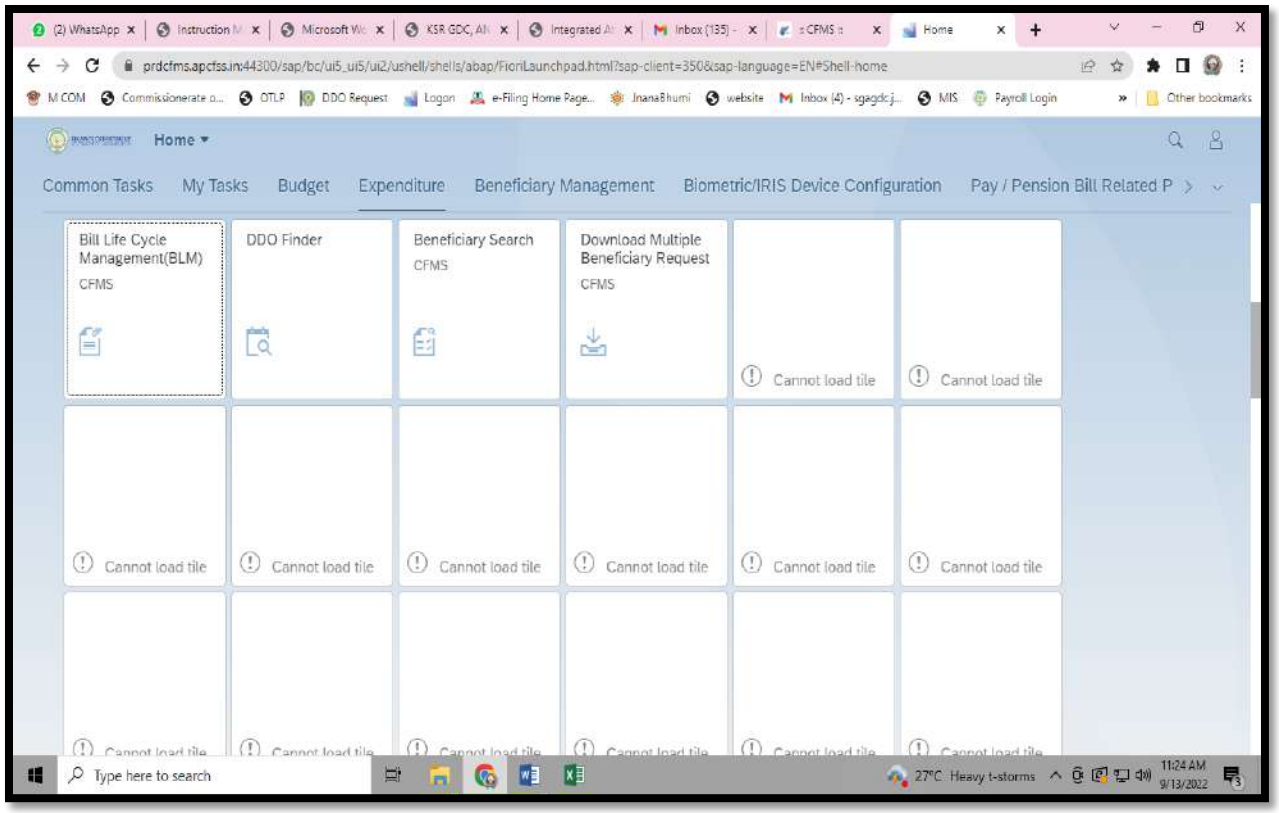
prdcfms.apcfss.in:44300/sap/bc/ui5_ui5/ui2/ushell/shells/abap/FioriLaunchpad.html?sap-client=350&sap-language=EN#Shell-home
Home
Common Tasks
My Tasks
Budget
Expenditure
Beneficiary Management
Biometric/IRIS Device Configuration
Pay / Pension Bill Related P
Bill Life Cycle Management(BLM)
CFMS
DDO Finder
Beneficiary Search
CFMS
Download Multiple Beneficiary Request
CFMS
Cannot load tile
Type here to search
27°C Heavy t-storms
11:24 AM
9/13/2022

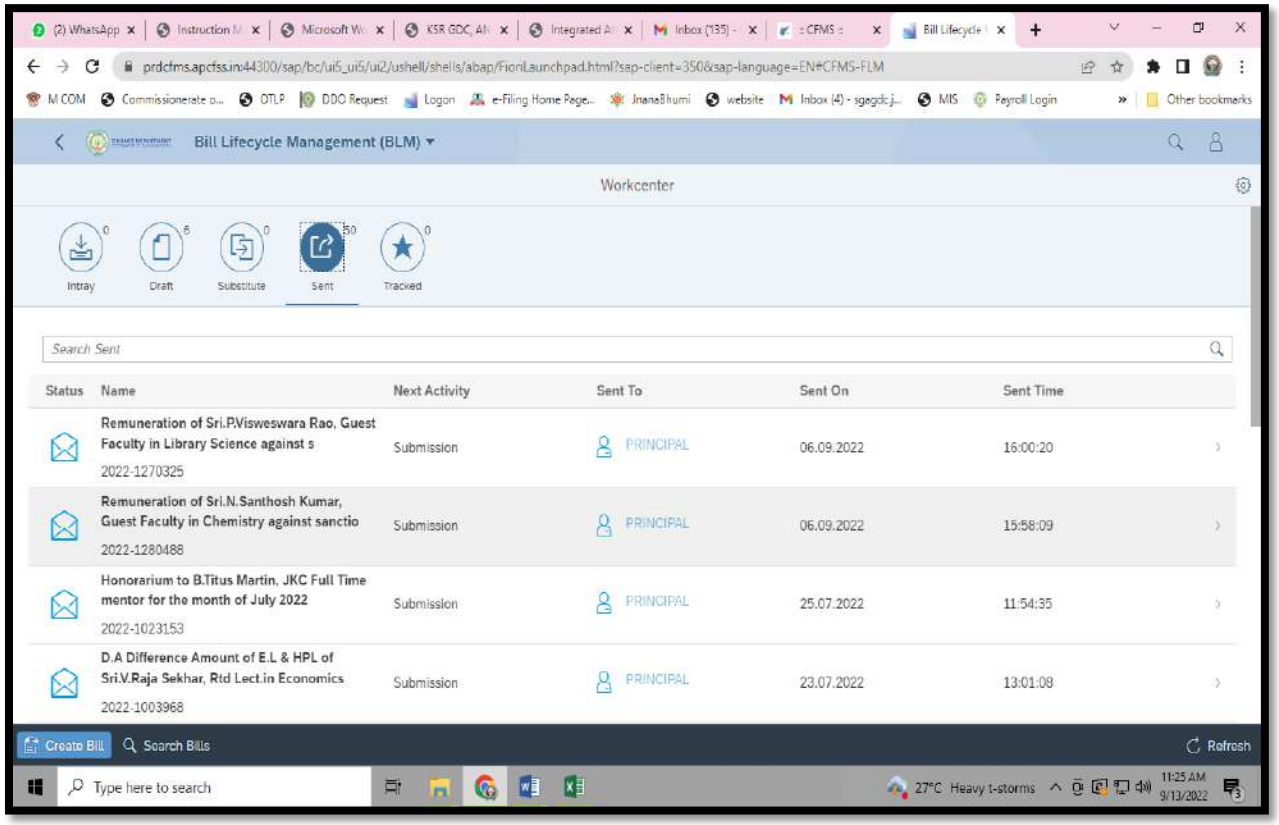
prdcfms.apcfss.in:44300/sap/bc/ui5_ui5/ui2/ushell/shells/abap/FioriLaunchpad.html?sap-client=350&sap-language=EN#CFMS-FLM
Bill Lifecycle Management (BLM)
Workcenter
Intray
Draft
Substitute
Sent
Tracked
Search Sent
Status
Name
Next Activity
Sent To
Sent On
Sent Time
Remuneration of Sri.P.Visweswara Rao, Guest Faculty in Library Science against s
2022-1270325
Submission
PRINCIPAL
06.09.2022
16:00:20
Remuneration of Sri.N.Santhosh Kumar, Guest Faculty in Chemistry against sanctio
2022-1280488
Submission
PRINCIPAL
06.09.2022
15:58:09
Honorarium to B.Titus Martin, JKC Full Time mentor for the month of July 2022
2022-1023153
Submission
PRINCIPAL
25.07.2022
11:54:35
D.A Difference Amount of E.L & HPL of Sri.V.Raja Sekhar, Rtd Lect.in Economics
2022-1003968
Submission
PRINCIPAL
23.07.2022
13:01:08
Create Bill
Search Bills
Refresh
Type here to search
27°C Heavy t-storms
11:25 AM
9/13/2022

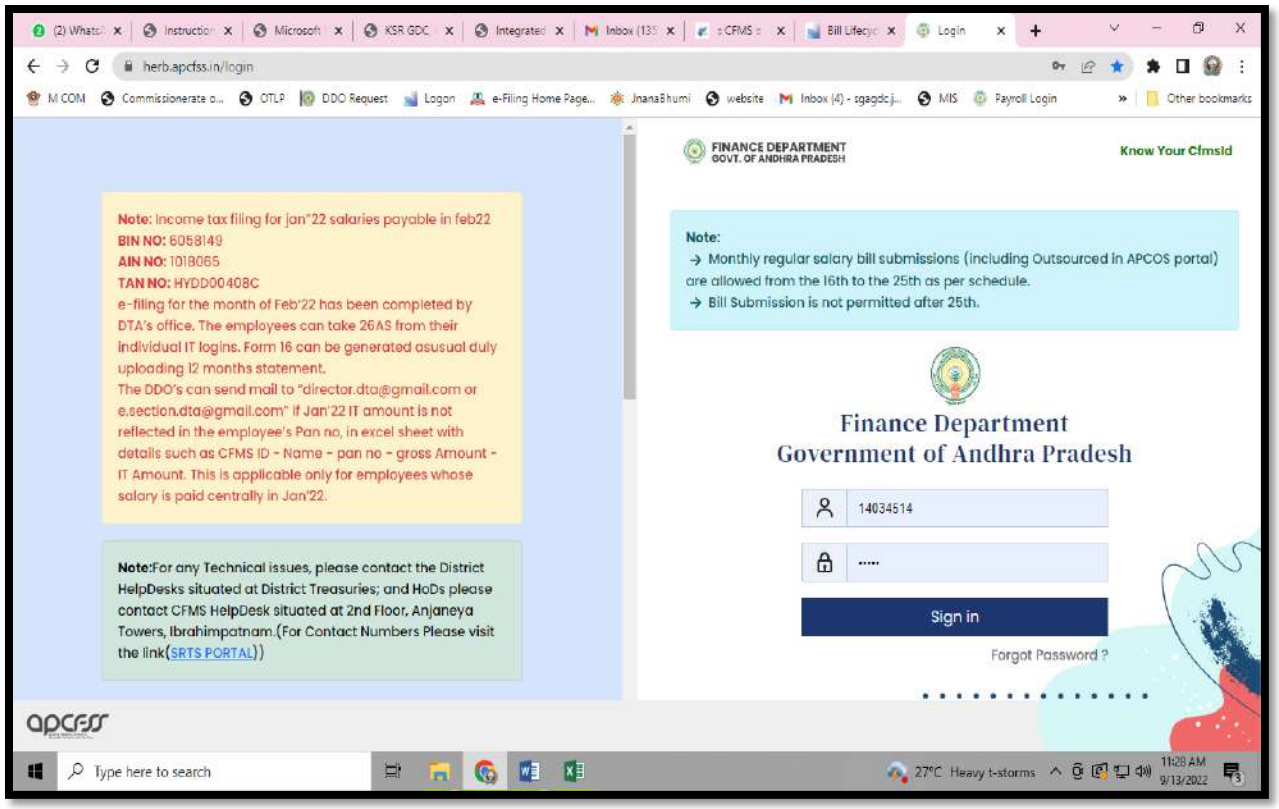
herb.apcfss.in/login
FINANCE DEPARTMENT
GOVT. OF ANDHRA PRADESH
Know Your Cfmsid
Note: Income tax filing for jan"22 salaries payable in feb22
BIN NO: 6058149
AIN NO: 1018065
TAN NO: HYDD00408C
e-filing for the month of Feb'22 has been completed by DTA's office. The employees can take 26AS from their individual IT logins. Form 16 can be generated asusual duly uploading 12 months statement.
The DDO's can send mail to "director.dta@gmail.com or e.section.dta@gmail.com" if Jan'22 IT amount is not reflected in the employee's Pan no, in excel sheet with details such as CFMS ID - Name - pan no - gross Amount - IT Amount. This is applicable only for employees whose salary is paid centrally in Jan'22.
Note:For any Technical issues, please contact the District HelpDesks situated at District Treasuries; and HoDs please contact CFMS HelpDesk situated at 2nd Floor, Anjaneya Towers, Ibrahimpatnam.(For Contact Numbers Please visit the link(SRTS PORTAL))
Note:
→ Monthly regular salary bill submissions (including Outsourced in APCOS portal) are allowed from the 16th to the 25th as per schedule.
→ Bill Submission is not permitted after 25th.
Finance Department
Government of Andhra Pradesh
14034514
Sign in
Forgot Password ?
apcfss

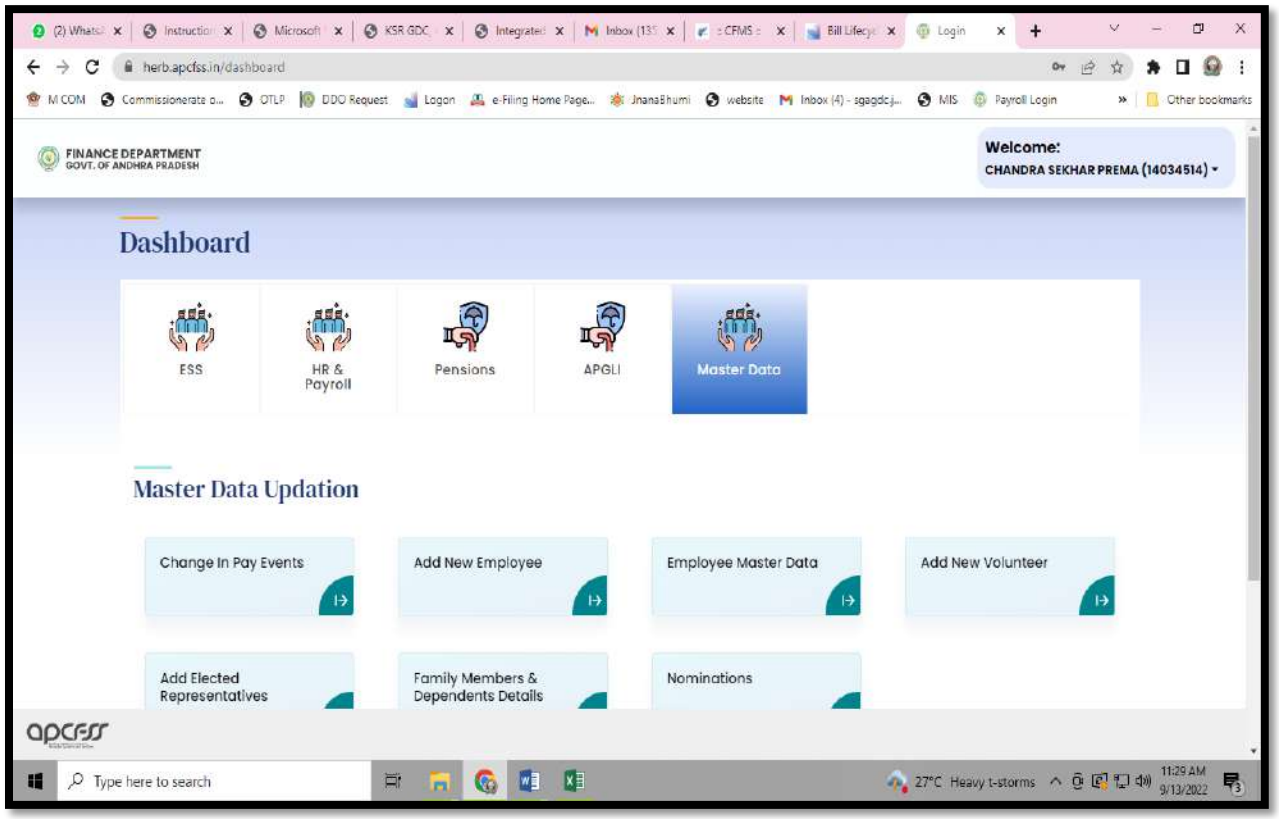
herb.apcfss.in/dashboard
FINANCE DEPARTMENT
GOVT. OF ANDHRA PRADESH
Welcome:
CHANDRA SEKHAR PREMA (14034514)
Dashboard
ESS
HR & Payroll
Pensions
APGLI
Master Data
Master Data Updation
Change In Pay Events
Add New Employee
Employee Master Data
Add New Volunteer
Add Elected Representatives
Family Members & Dependents Details
Nominations
apcfss

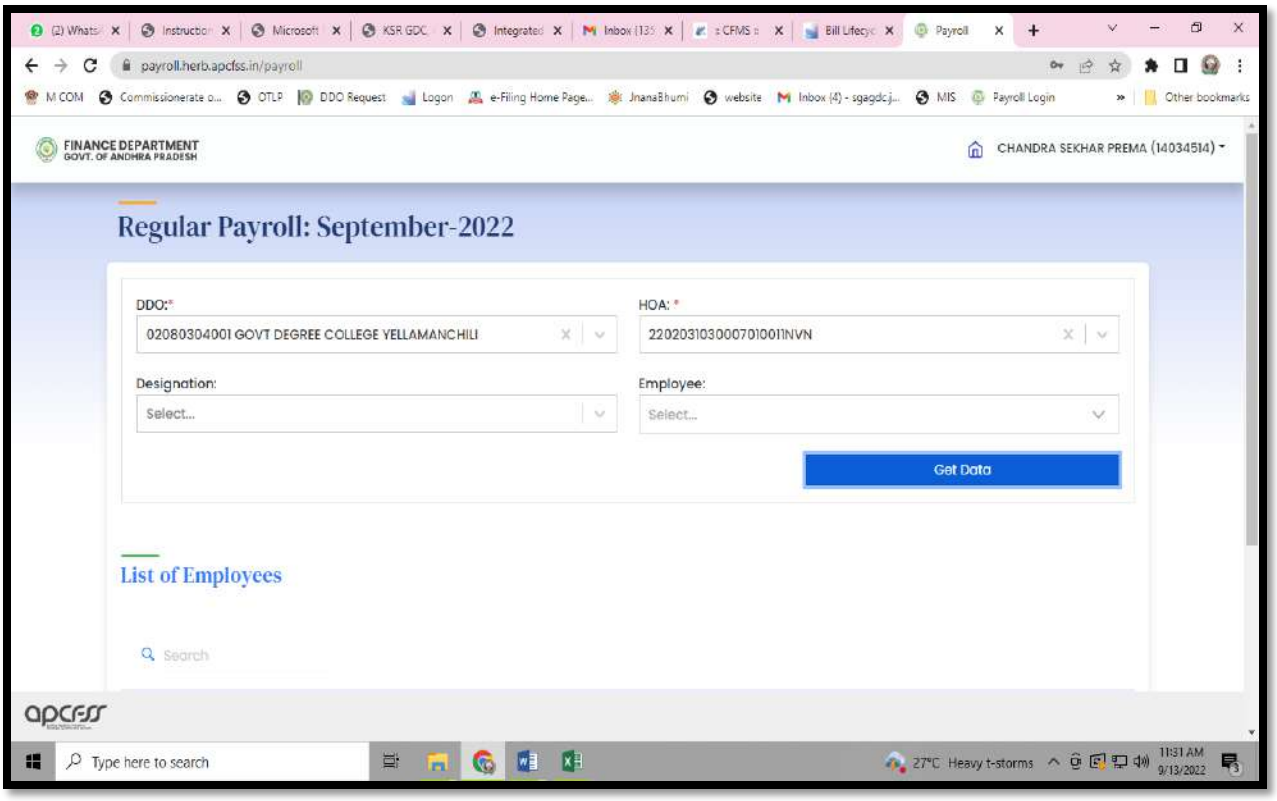
payroll.herb.apcfss.in/payroll
FINANCE DEPARTMENT
GOVT. OF ANDHRA PRADESH
CHANDRA SEKHAR PREMA (14034514)
Regular Payroll: September-2022
DDO:*
02080304001 GOVT DEGREE COLLEGE YELLAMANCHILI
HOA: *
22020310300070100 11NVN
Designation:
Select...
Employee:
Select...
Get Data
List of Employees
Search
apcfss
Type here to search
27°C Heavy t-storms
11:31 AM
9/13/2022

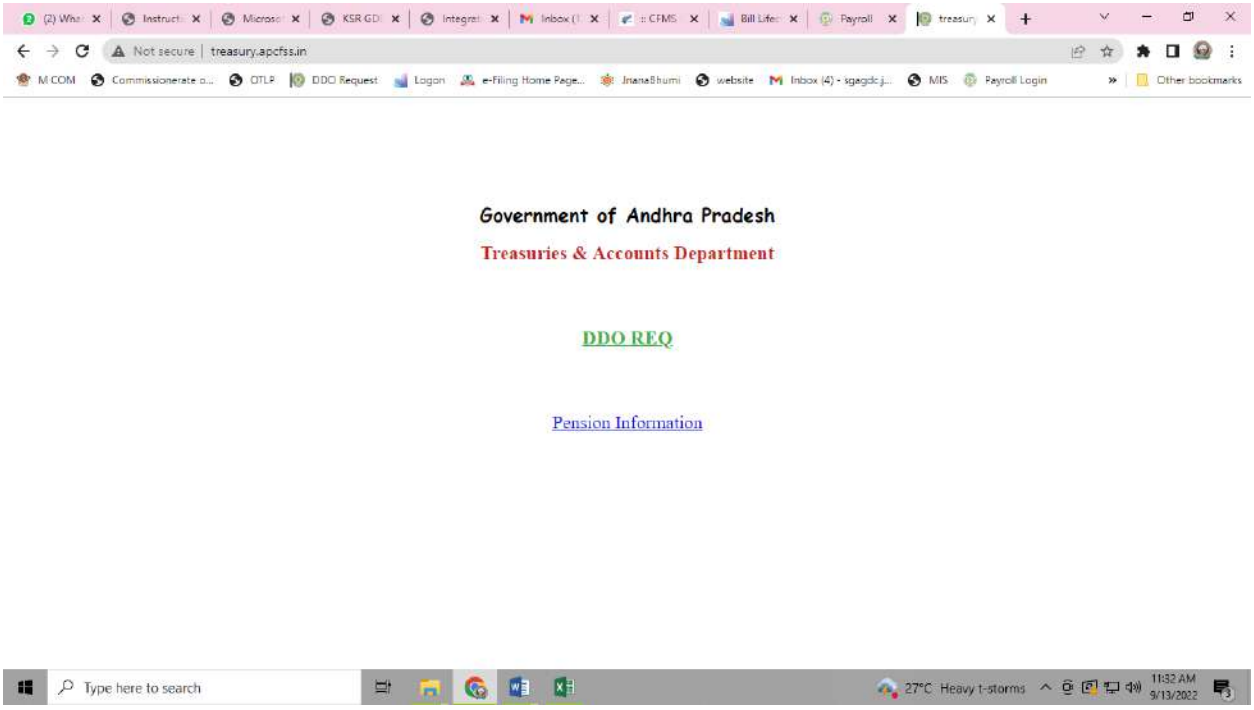
Not secure | treasury.apcfss.in
Government of Andhra Pradesh
Treasuries & Accounts Department
DDO REQ
Pension Information
Type here to search
27°C Heavy t-storms
11:32 AM
9/13/2022

Student Admission and Support

Criterion 6 – Governance, Leadership and Management
Key Indicator – 6.2 Strategy Development and Deployment
3. Student Admission and Support
AP OAMDC Online Admissions

1	OAM202101020208	AGRAHARAPU DURGA VENI	Female	8499907214	Phase III:OC_GEN	09/02/2003	OC	No	78.00	AU	Confirm Now
2	OAM202101012762	BOTTA BABUJI	Male	7732045102	Phase III:OC_GEN	06/02/2003	BCD	No	72.50	AU	Confirm Now
3	OAM202100636791	DARA BHAGYA	Female	9160054626	Phase III:OC_GEN	14/04/2001	BCA	No	47.30	AU	Confirm Now
4	OAM202100992471	GOMANGI MANEESHA	Female	9492533874	Phase III:OC_GEN	05/05/2001	ST	No	40.50	AU	Confirm Now
5	OAM202100752469	KARE SANTHI	Female	9550371347	Phase III:OC_GEN	06/08/2002	BCA	No	77.80	AU	Confirm Now
6	OAM202100876358	NAKKA PUSHPA DEVI	Female	9160381207	Phase III:OC_GEN	10/12/2002	BCD	Yes	70.10	AU	Confirm Now
7	OAM202100897516	PAKKURTHI LOVATHALLI	Female	6305677039	Phase III:OC_GEN	12/06/2002	BCD	No	55.30	AU	Confirm Now
8	OAM202100897230	PAKKURTHI SAILAKSHMI	Female	9908079287	Phase III:OC_GEN	10/06/2002	BCD	No	58.60	AU	Confirm Now
Totals											

Jnanabhumi – Scholarships

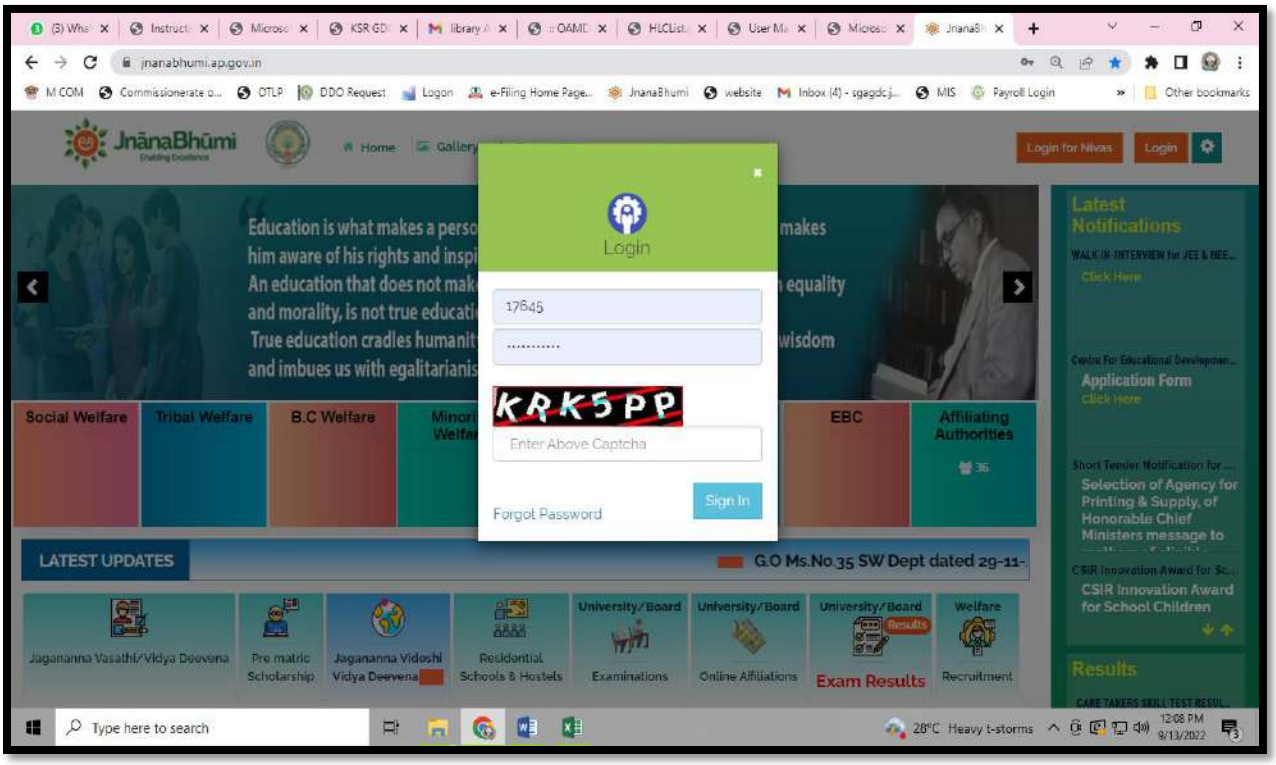

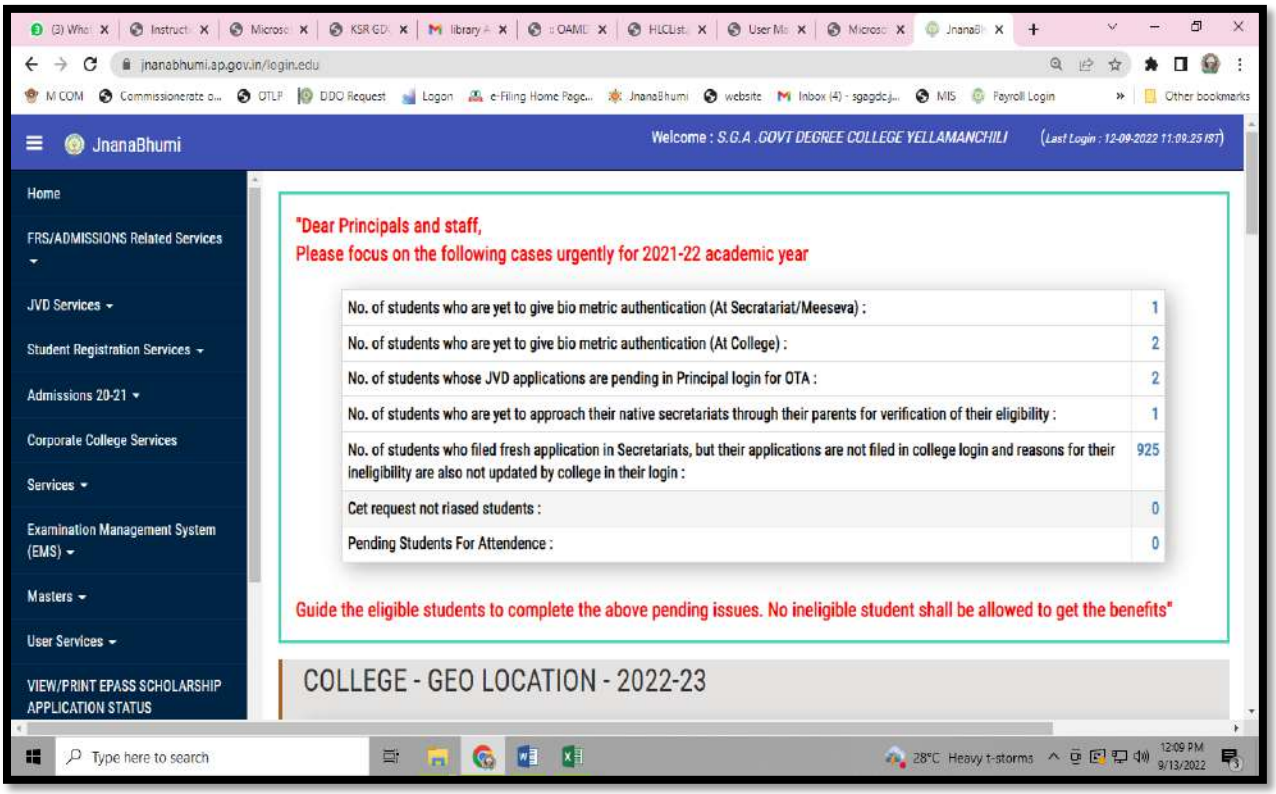

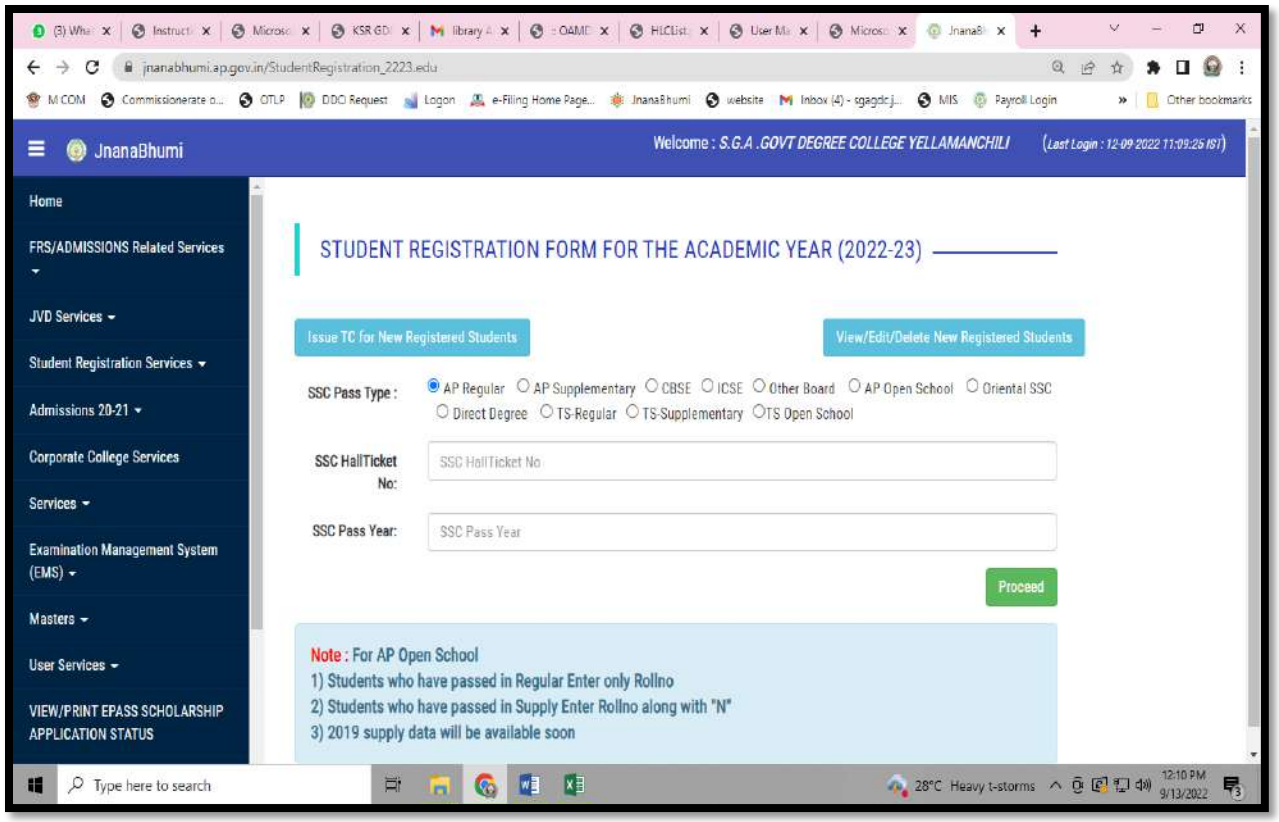
jnanabhumi.ap.gov.in/StudentRegistration_2223.edu
JnanaBhumi
Welcome : S.G.A .GOVT DEGREE COLLEGE YELLAMANCHILI
(Last Login : 12-09-2022 11:09:25 IST)
Home
FRS/ADMISSIONS Related Services
JVD Services
Student Registration Services
Admissions 20-21
Corporate College Services
Services
Examination Management System (EMS)
Masters
User Services
VIEW/PRINT EPASS SCHOLARSHIP APPLICATION STATUS
STUDENT REGISTRATION FORM FOR THE ACADEMIC YEAR (2022-23)
Issue TC for New Registered Students
View/Edit/Delete New Registered Students
SSC Pass Type :
AP Regular
AP Supplementary
CBSE
ICSE
Other Board
AP Open School
Oriental SSC
Direct Degree
TS-Regular
TS-Supplementary
TS Open School
SSC HallTicket No:
SSC HallTicket No
SSC Pass Year:
SSC Pass Year
Proceed
Note : For AP Open School
1) Students who have passed in Regular Enter only Rollno
2) Students who have passed in Supply Enter Rollno along with "N"
3) 2019 supply data will be available soon
Type here to search
28°C Heavy t-storms
12:10 PM
9/13/2022

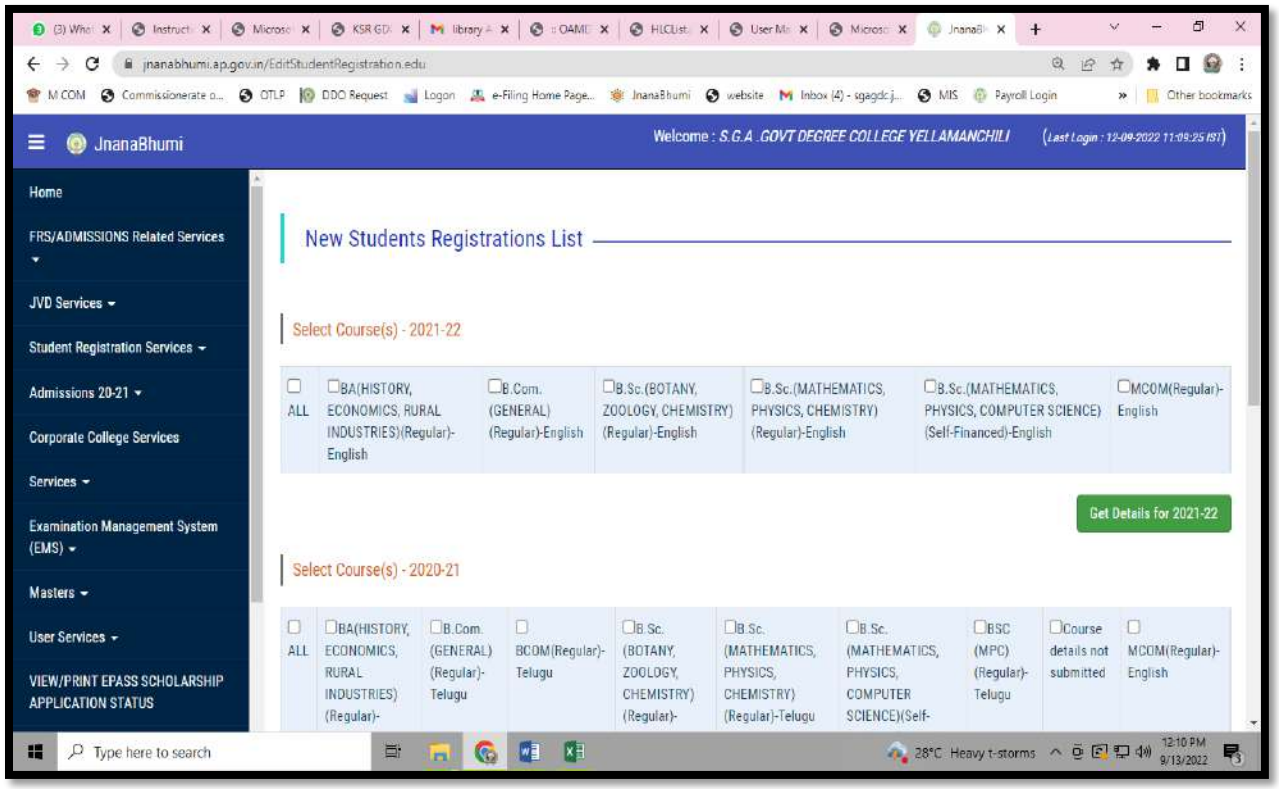
jnanabhumi.ap.gov.in/EditStudentRegistration.edu
JnanaBhumi
Welcome : S.G.A .GOVT DEGREE COLLEGE YELLAMANCHILI
(Last Login : 12-09-2022 11:09:25 IST)
Home
FRS/ADMISSIONS Related Services
JVD Services
Student Registration Services
Admissions 20-21
Corporate College Services
Services
Examination Management System (EMS)
Masters
User Services
VIEW/PRINT EPASS SCHOLARSHIP APPLICATION STATUS
New Students Registrations List
Select Course(s) - 2021-22
ALL
BA(HISTORY, ECONOMICS, RURAL INDUSTRIES)(Regular)-English
B.Com. (GENERAL) (Regular)-English
B.Sc.(BOTANY, ZOOLOGY, CHEMISTRY) (Regular)-English
B.Sc.(MATHEMATICS, PHYSICS, CHEMISTRY) (Regular)-English
B.Sc.(MATHEMATICS, PHYSICS, COMPUTER SCIENCE) (Self-Financed)-English
MCOM(Regular)-English
Get Details for 2021-22
Select Course(s) - 2020-21
ALL
BA(HISTORY, ECONOMICS, RURAL INDUSTRIES) (Regular)-
B.Com. (GENERAL) (Regular)-Telugu
BCOM(Regular)-Telugu
B.Sc. (BOTANY, ZOOLOGY, CHEMISTRY) (Regular)-
B.Sc. (MATHEMATICS, PHYSICS, CHEMISTRY) (Regular)-Telugu
B.Sc. (MATHEMATICS, PHYSICS, COMPUTER SCIENCE)(Self-
BSC (MPC) (Regular)-Telugu
Course details not submitted
MCOM(Regular)-English
Type here to search
28°C Heavy t-storms
12:10 PM
9/13/2022

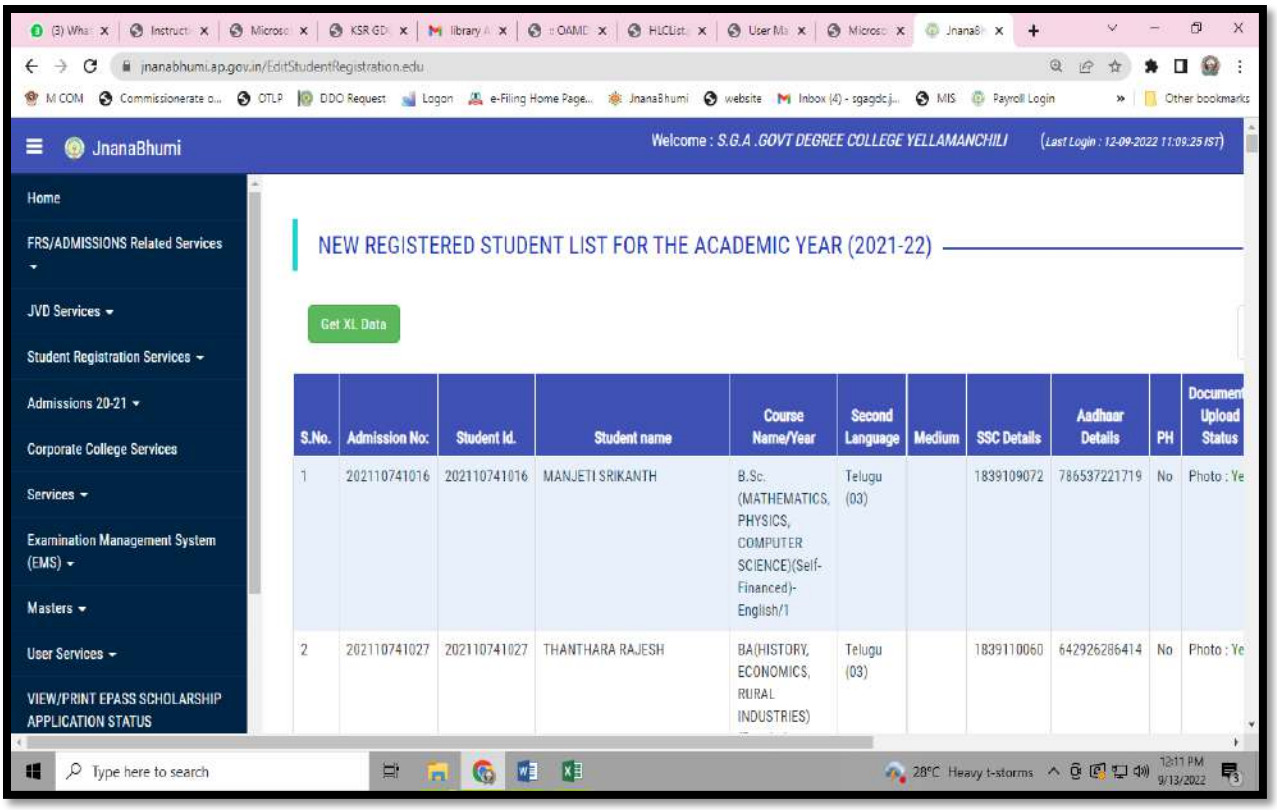
jnanabhumi.ap.gov.in/EditStudentRegistration.edu
JnanaBhumi
Welcome : S.G.A .GOVT DEGREE COLLEGE YELLAMANCHILI
(Last Login : 12-09-2022 11:09:25 IST)
Home
FRS/ADMISSIONS Related Services
JVD Services
Student Registration Services
Admissions 20-21
Corporate College Services
Services
Examination Management System (EMS)
Masters
User Services
VIEW/PRINT EPASS SCHOLARSHIP APPLICATION STATUS
NEW REGISTERED STUDENT LIST FOR THE ACADEMIC YEAR (2021-22)
Get XL Data
S.No. | Admission No: | Student Id. | Student name | Course Name/Year | Second Language | Medium | SSC Details | Aadhaar Details | PH | Document Upload Status
1 | 202110741016 | 202110741016 | MANJETI SRIKANTH | B.Sc. (MATHEMATICS, PHYSICS, COMPUTER SCIENCE)(Self-Financed)-English/1 | Telugu (03) | | 1839109072 | 786537221719 | No | Photo : Ye
2 | 202110741027 | 202110741027 | THANTHARA RAJESH | BA(HISTORY, ECONOMICS, RURAL INDUSTRIES) | Telugu (03) | | 1839110060 | 642926286414 | No | Photo : Ye
Type here to search
28°C Heavy t-storms
12:11 PM
9/13/2022

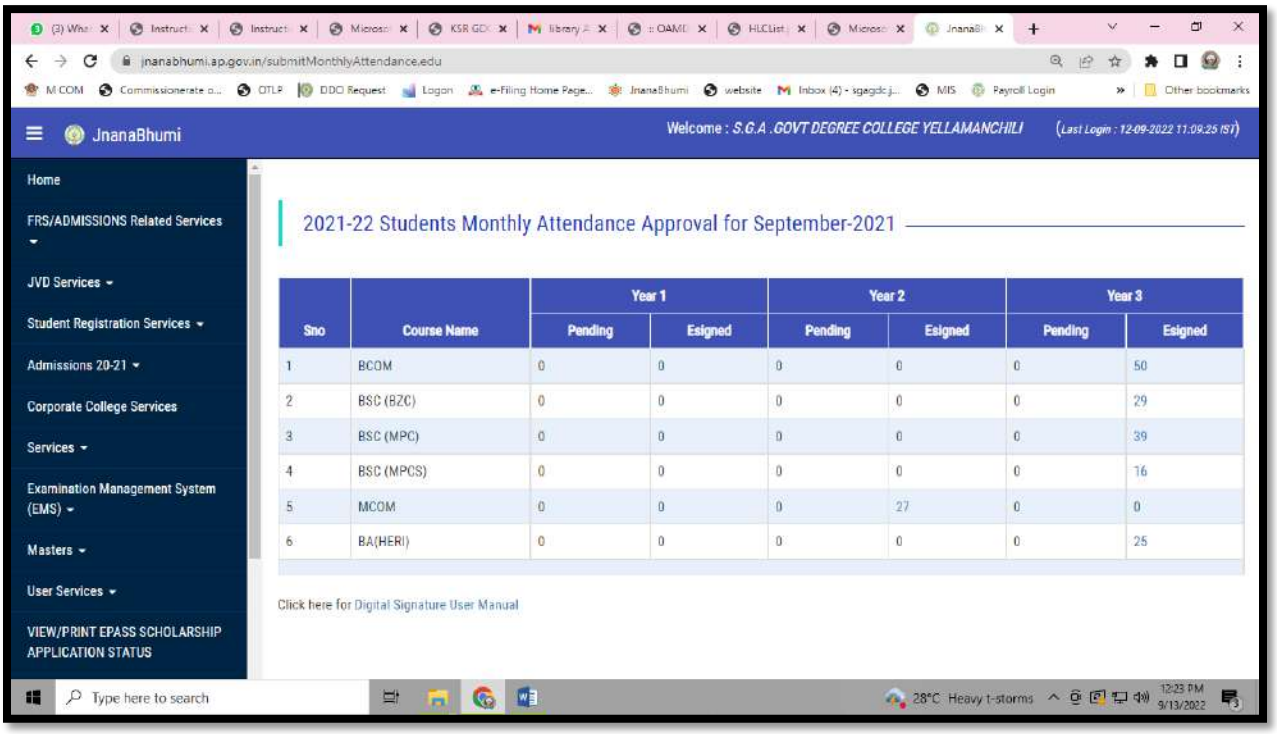
jnanabhumi.ap.gov.in/submitMonthlyAttendance.edu
JnanaBhumi
Welcome : S.G.A .GOVT DEGREE COLLEGE YELLAMANCHILI
(Last Login : 12-09-2022 11:09:25 IST)
Home
FRS/ADMISSIONS Related Services
JVD Services
Student Registration Services
Admissions 20-21
Corporate College Services
Services
Examination Management System (EMS)
Masters
User Services
VIEW/PRINT EPASS SCHOLARSHIP APPLICATION STATUS
2021-22 Students Monthly Attendance Approval for September-2021
Sno | Course Name | Year 1 Pending | Year 1 Esigned | Year 2 Pending | Year 2 Esigned | Year 3 Pending | Year 3 Esigned
1 | BCOM | 0 | 0 | 0 | 0 | 0 | 50
2 | BSC (BZC) | 0 | 0 | 0 | 0 | 0 | 29
3 | BSC (MPC) | 0 | 0 | 0 | 0 | 0 | 39
4 | BSC (MPCS) | 0 | 0 | 0 | 0 | 0 | 16
5 | MCOM | 0 | 0 | 0 | 27 | 0 | 0
6 | BA(HERI) | 0 | 0 | 0 | 0 | 0 | 25
Click here for Digital Signature User Manual
Type here to search
28°C Heavy t-storms
12:23 PM
9/13/2022

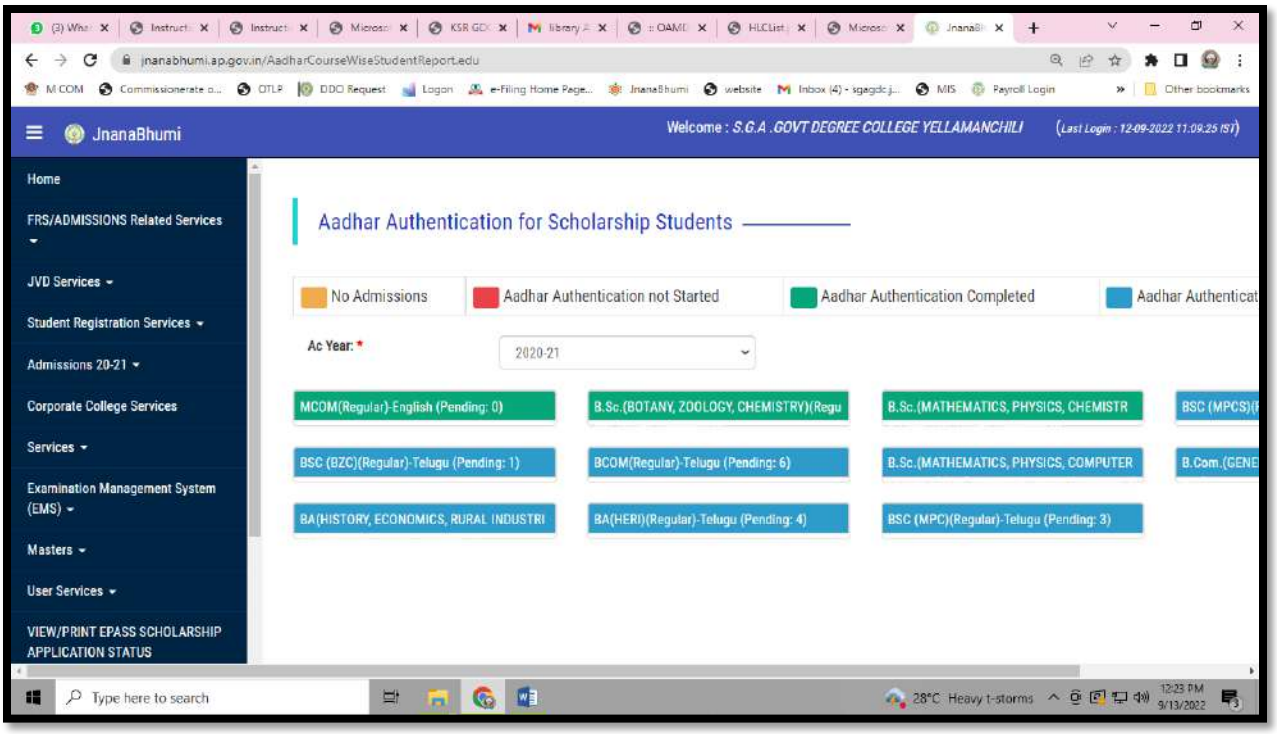
jnanabhumi.ap.gov.in/AadharCourseWiseStudentReport.edu
JnanaBhumi
Welcome : S.G.A .GOVT DEGREE COLLEGE YELLAMANCHILI
(Last Login : 12-09-2022 11:09:25 IST)
Home
FRS/ADMISSIONS Related Services
JVD Services
Student Registration Services
Admissions 20-21
Corporate College Services
Services
Examination Management System (EMS)
Masters
User Services
VIEW/PRINT EPASS SCHOLARSHIP APPLICATION STATUS
Aadhar Authentication for Scholarship Students
No Admissions
Aadhar Authentication not Started
Aadhar Authentication Completed
Ac Year: *
2020-21
MCOM(Regular)-English (Pending: 0)
B.Sc.(BOTANY, ZOOLOGY, CHEMISTRY)(Regu
B.Sc.(MATHEMATICS, PHYSICS, CHEMISTR
BSC (BZC)(Regular)-Telugu (Pending: 1)
BCOM(Regular)-Telugu (Pending: 6)
B.Sc.(MATHEMATICS, PHYSICS, COMPUTER
BA(HISTORY, ECONOMICS, RURAL INDUSTRI
BA(HERI)(Regular)-Telugu (Pending: 4)
BSC (MPC)(Regular)-Telugu (Pending: 3)
Type here to search
28°C Heavy t-storms
12:23 PM
9/13/2022

Instruction Manual for OAMDC

Online Admissions Module For Degree colleges – AC. 2020-21

Prepared by Team APCFSS

*****TAR

Instruction Manual

for

Online Admisson Module

for

Degree Colleges

OAMDC
(Online Admission Module for Degree Colleges)
GOVT. OF ANDHRA PRADESH

State Universities of Andhra Pradesh

Academic Year 2020-21

ANDHRA PRADESH
Centre for Financial
Systems and Services

TABLE OF CONTENTS

A. Introduction..... 1-1
B. About Us..... 2-2
C. G.o.'s 2-2
D. FAQ's..... 3-3
E. Help Line Centres..... 3-3
F. Pre-Registration..... 6-7
G. Application Payment..... 7-8
H. Know You Application & Forgot Password..... 8-8
I. Application Submission..... 9-12
J. Preview and Edit the Application..... 12-13
K. Searching of Colleges/ Courses/ Subjects..... 13-15
L. Reports..... 15-16
M. Course Eligibility..... 17-17
N. Prioritizing or Exercising the Web Options..... 17-20
O. Print of Web Options..... 20-20
P. Allotment Order..... 21-21
Q. Implementation of Rule of Reservation.....

A. Introduction:

For getting an admission into the Non Professional Degree Courses like B.A, B.Sc., B.Com, BBA, BCA, and B.Voc, etc., under the listed 10 State Universities Affiliated Degree Colleges

Sno	University Name	Place
1	ADIKAVI NANNAYA UNIVERSITY	Rajahmundry
2	ANDHRA UNIVERSITY	Visakhapatnam
3	DR BR AMBEDKAR UNIVERSITY	Srikakulam
4	KRISHNA UNIVERSITY	Machilipatnam
5	NAGARJUNA UNIVERSITY	Guntur
6	RAYALASEEMA UNIVERSITY	Kurnool
7	SRI KRISHNADEVARAYA UNIVERSITY	Anantapuram
8	SRI VENKATESWARA UNIVERSITY	Tirupati
9	VIKRAMA SIMHAPURI UNIVERSITY	Nellore
10	YOGI VEMANA UNIVERSITY	Kadapa

The candidate needs to complete the Admissions Application available at the following link **https://oamdc.ap.gov.in**.

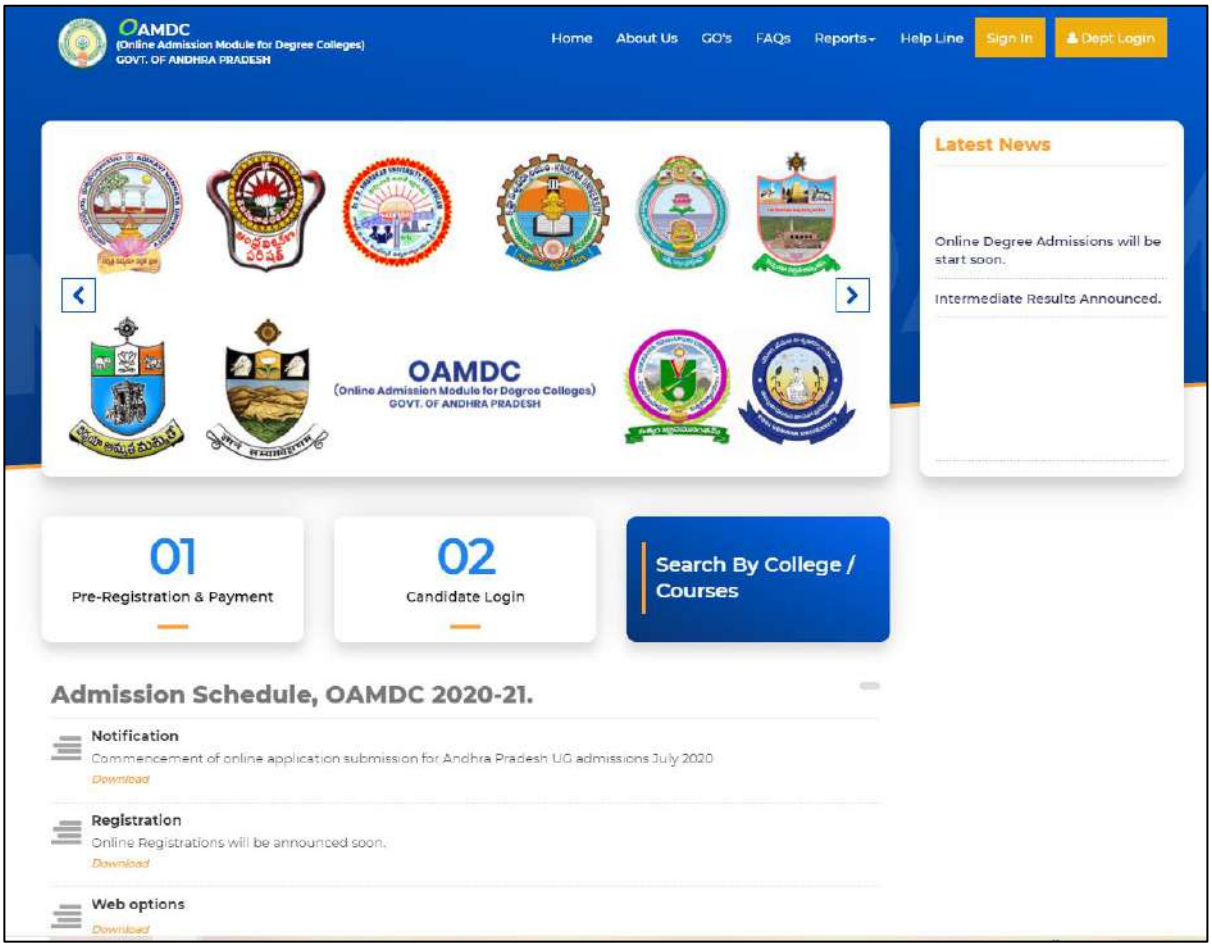

Processes involved:

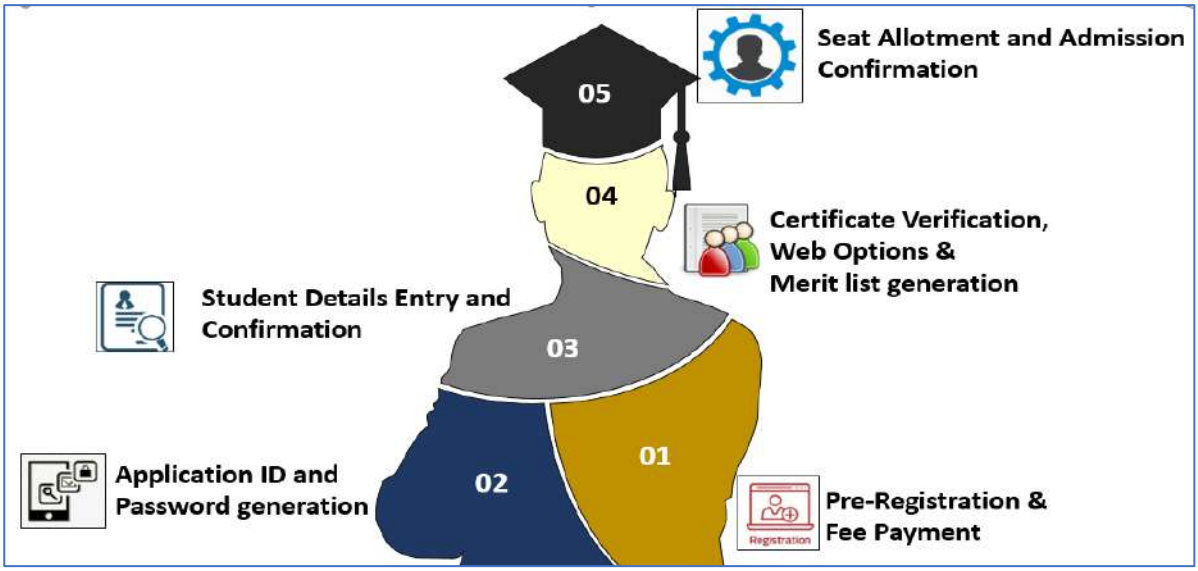

B. **About Us**

- The Candidate wish to know about the Structure of portal Authorities can click on the followed URL: http://oamdc.ap.gov.in/homepage.do

Or

Home page → About Us

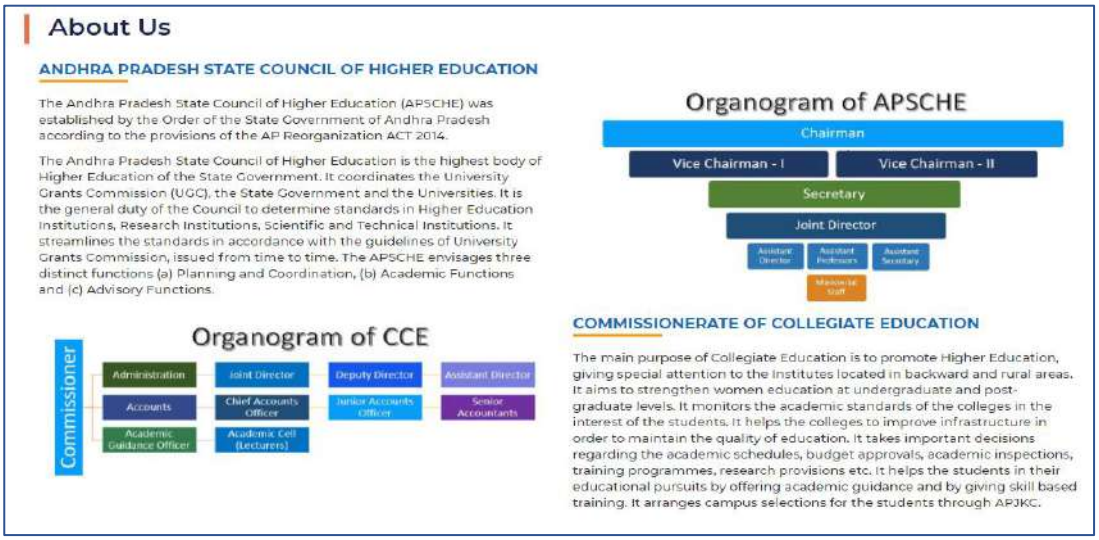

C. **Go's**

- The Candidate Wish to know about Government Orders regarding the Online Admissions Process, Click on the followed URL: http://oamdc.ap.gov.in/homepage.do?mode=go

Or

Home page → G.O's

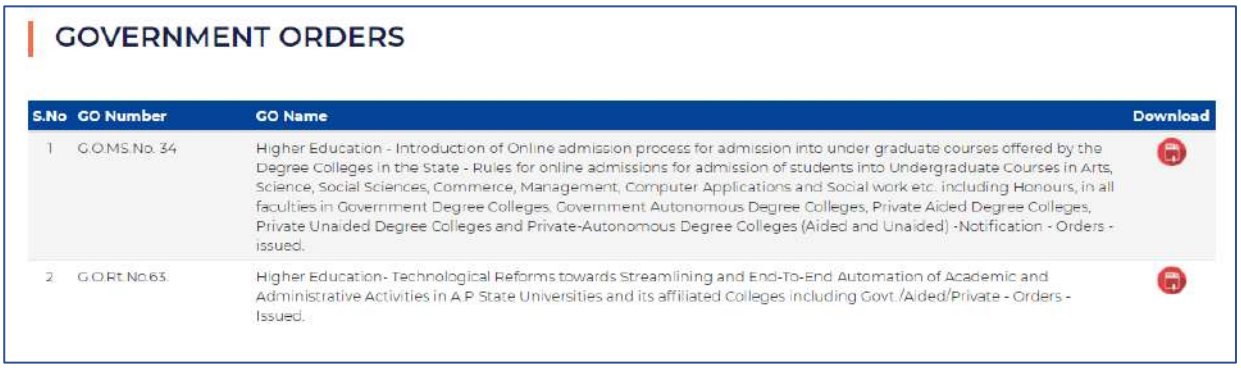

GOVERNMENT ORDERS

S.No	GO Number	GO Name	Download
1	G.O.MS.No. 34	Higher Education - Introduction of Online admission process for admission into under graduate courses offered by the Degree Colleges in the State - Rules for online admissions for admission of students into Undergraduate Courses in Arts, Science, Social Sciences, Commerce, Management, Computer Applications and Social work etc. including Honours, in all faculties in Government Degree Colleges, Government Autonomous Degree Colleges, Private Aided Degree Colleges, Private Unaided Degree Colleges and Private-Autonomous Degree Colleges (Aided and Unaided) -Notification - Orders - issued.	
2	G.O.Rt.No.63	Higher Education- Technological Reforms towards Streamlining and End-To-End Automation of Academic and Administrative Activities in A.P. State Universities and its affiliated Colleges including Govt./Aided/Private - Orders - Issued.	

D. **FAQ's**

- The Candidate wish to know about Frequently Asked Questions (FAQ's), Click on the followed URL: http://oamdc.ap.gov.in/FAQS.do?key=FAQSReport

Or

Home page → FAQ's

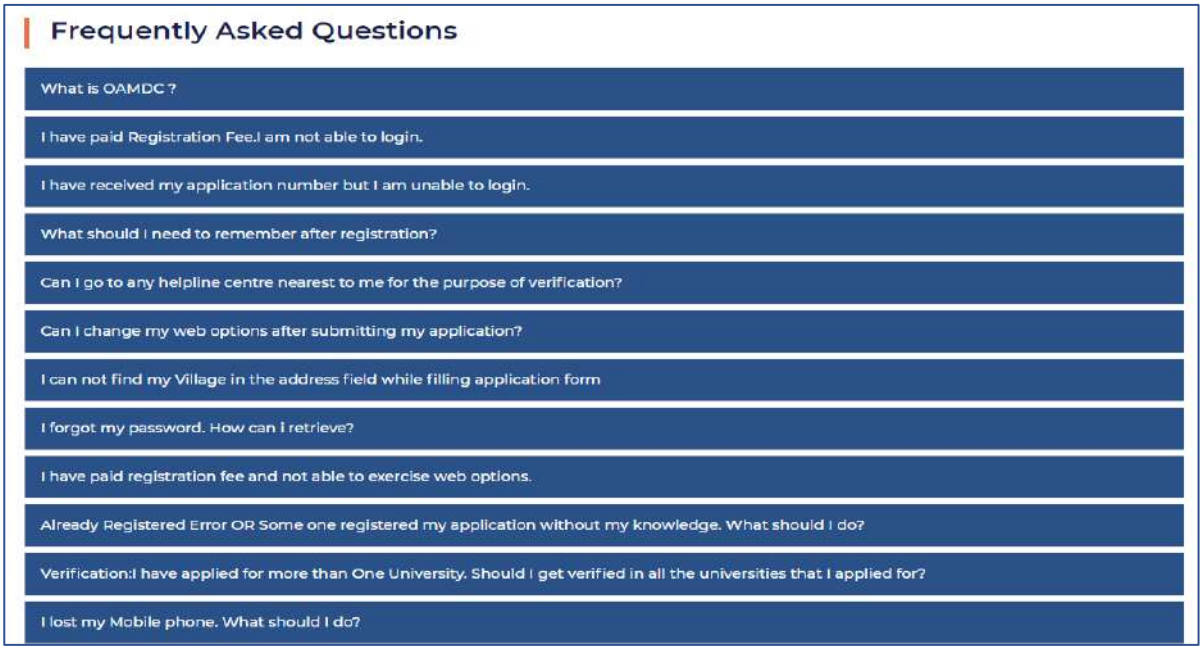

Frequently Asked Questions

- What is OAMDC ?
- I have paid Registration Fee.I am not able to login.
- I have received my application number but I am unable to login.
- What should I need to remember after registration?
- Can I go to any helpline centre nearest to me for the purpose of verification?
- Can I change my web options after submitting my application?
- I can not find my Village in the address field while filling application form
- I forgot my password. How can I retrieve?
- I have paid registration fee and not able to exercise web options.
- Already Registered Error OR Some one registered my application without my knowledge. What should I do?
- Verification:I have applied for more than One University. Should I get verified in all the universities that I applied for?
- I lost my Mobile phone. What should I do?

E. Help Line Centres

1. For Help Line Centres Click on the Followed URL:
   http://oamdc.ap.gov.in/helpdesk.do?key=helpdeskReport

   Or

   Home → Help Line

F. Pre-Registration:

1. For Pre – Registration Click on Pre- Registration button click on the Register.

2. Students qualified from Board of Intermediate Education, Andhra Pradesh, the Candidate select the intermediate Board name as Board of Intermediate Education, Andhra Pradesh. And Enter the Intermediate Hall ticket Number, the remaining details like Aadhar Number, Student Name, Date of Birth will be populated.
3. The Candidate need to enter the Valid Mobile Number. This will be used for future communication.
4. The candidate needs to select the Reservation category, based on the Reservation Category, Application fee to be paid will be displayed.
5. Enter the captcha and click on proceed to payment for the paying the application fee.

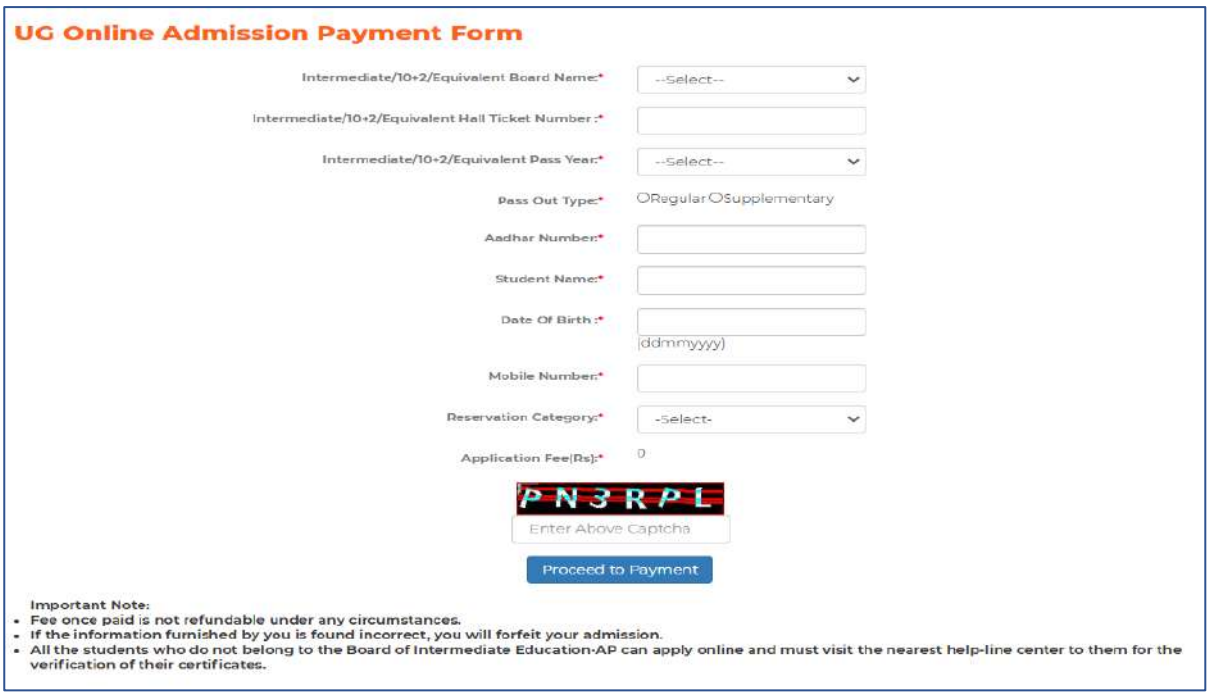

6. Other than Board of Intermediate Education, Andhra Pradesh, candidates need to select the Board from the list of boards available.
7. For other board candidates like Telangana and others need to enter the details in the specified field like Hall ticket Number, Intermediate Passed out Year (From the drop down), select the Passed out type (Regular/ Supplementary), Enter the Student Name, Date of Birth, Mobile Number and select the Reservation Category from the drop down).
8. After entering, the details enter the captcha shown and click on Proceed to payment.
9. Enter the received OTP in the below screen for Mobile number verification.

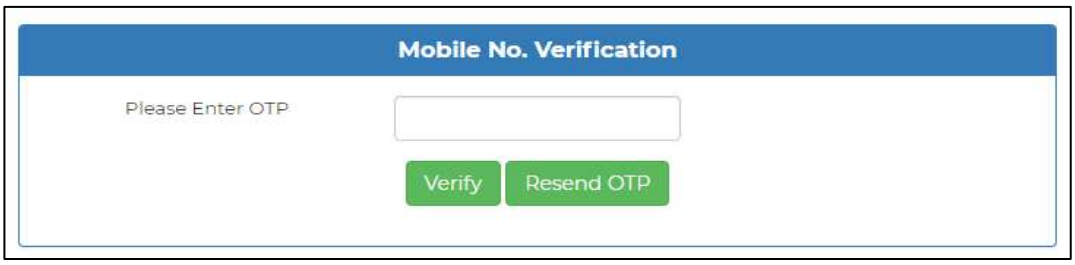

G. **Application Payment**

1. The Successful verification of the mobile number the Candidate need to pay the application payment in the shown screen.
2. The Candidate may select the type of payment options like Credit card, Debit card, Debit Card+ ATM PIN, Internet Banking and UPI available.

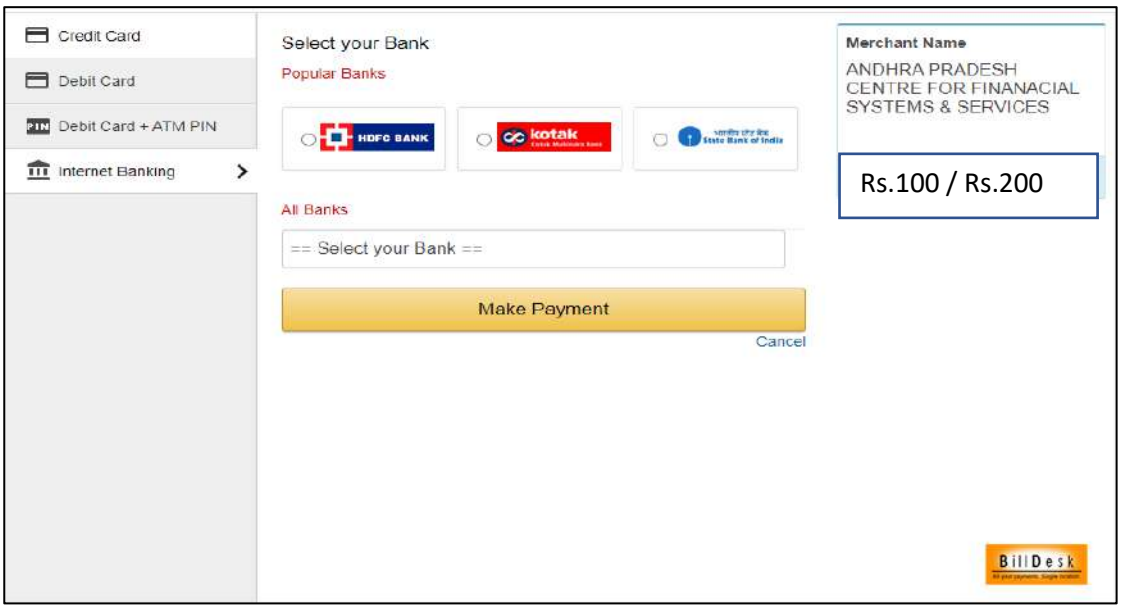

3. After the Successful payment, the below message along with Application ID, Transaction ID and Transaction Date will be displayed.

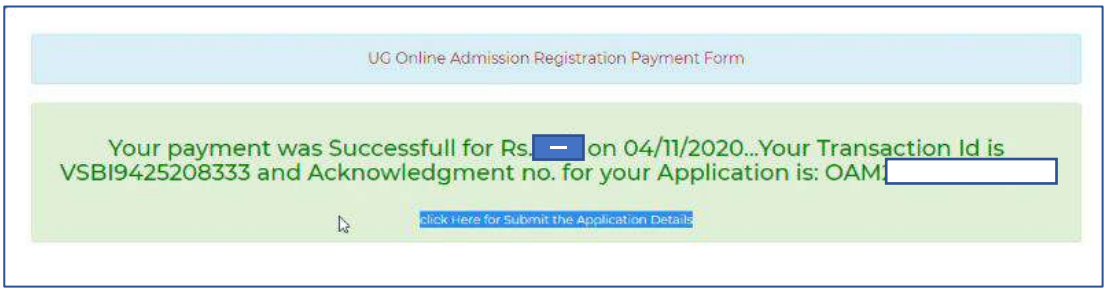

4. The Candidate will receive the Application ID and Password through SMS to the registered Mobile Number.
5. The Candidate can fill the application immediately or He / She can fill the application later.
6. If the candidate wishes to fill the Application Immediately, He / She need to click on the **"Click here to submit"** the application.

H. Know You Application & Forgot Password:

Login Screen:

If the candidate wishes to fill the application later He / She need to click on the candidate login and provide the required credentials like Application ID, Date of Birth and the password received through SMS in the below screen.

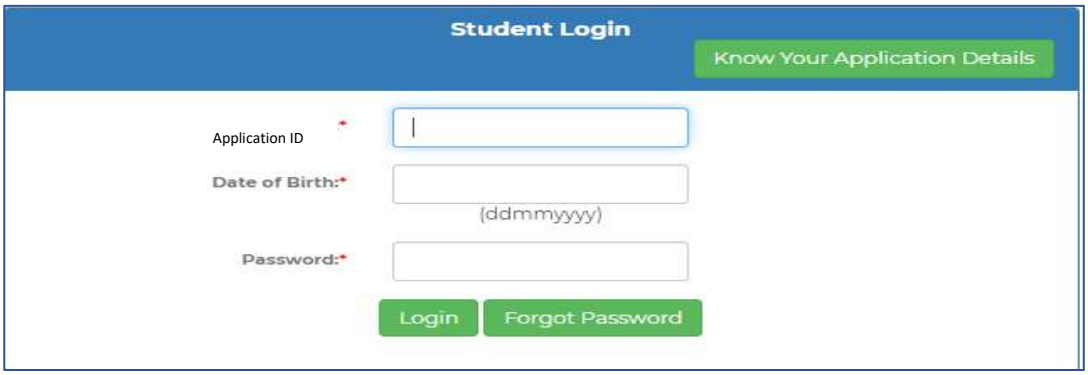

1. In case the Candidate forgot the Application ID, click on the **"Know your Application"** and He / She redirected to another screen shown below. Candidate need to provide the following details like Intermediate Hall ticket Number, Aadhar Number and Date of Birth for getting the Application ID. The Application ID will be sent to the Registered mobile number.

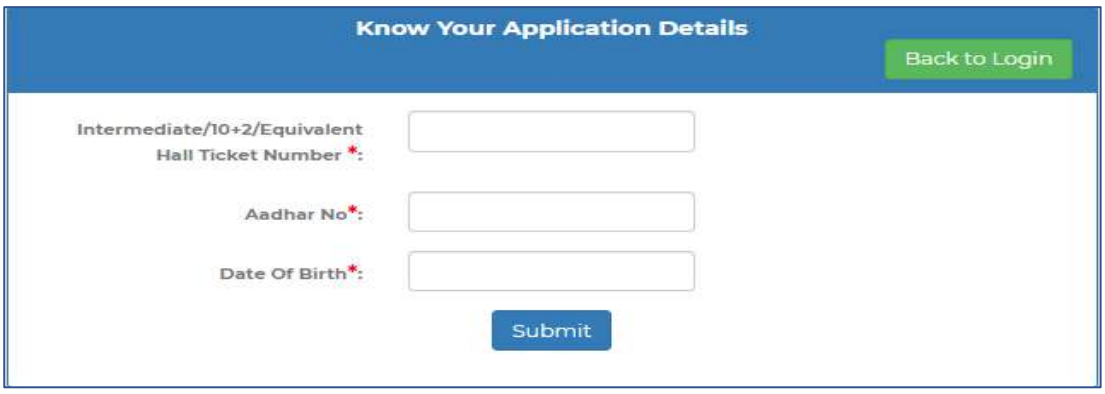

2. If the Candidate lost, the message Sent by OAMDC or forgot the Password, click on the Forgot Password. He / She redirected to another screen shown below. Candidate need to provide the following details like Intermediate Hall ticket Number, Aadhar Number and Date of Birth for getting the Password, the Password will be sent to the Registered mobile number.

After the Successful login, the candidate need to submit the required details in the application form for the Admission.

I. **Application Submission:**

1. In the below screen we notice two sections like Student Details and Intermediate Details.

2. For BIE, AP Student needs to enter the Mother's name only. The remaining details will be populated. (SSC Hall ticket number is not mandatory).

3. In the Intermediate Details Section based on the intermediate Hall ticket Number details will be populated from BIE, AP. If the candidate completed a bridge course, He / She need to select the bridge courses and upload the certificate.

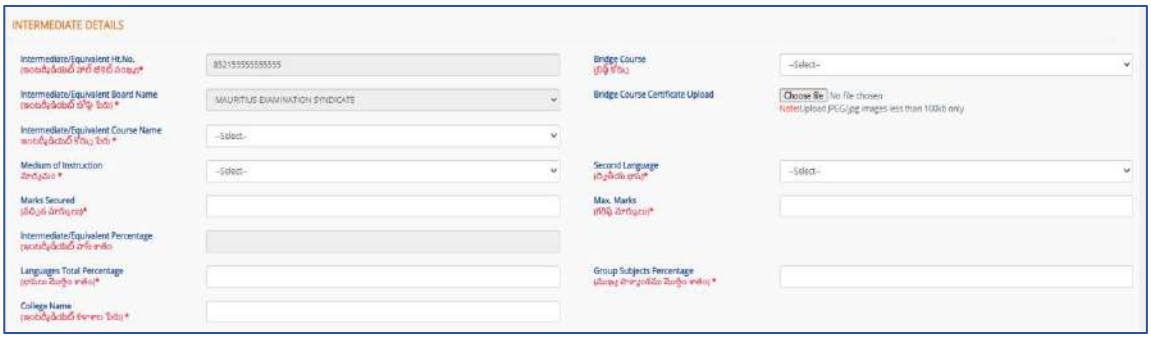

4. For Other Board Candidates, need to enter the details like Gender, Father Name, and Mother Name. In addition to SSC hall ticket number (not mandatory). Student name and Aadhar number and Date of birth will be populated from the Pre-Registration and payment screen.
5. In the Intermediate Details Section based on the intermediate Hall ticket Number details will not be populated. Need to select the Details like Intermediate Course Name, Medium of Instruction and Second Language, Enter the Intermediate College Name in the specified fields.

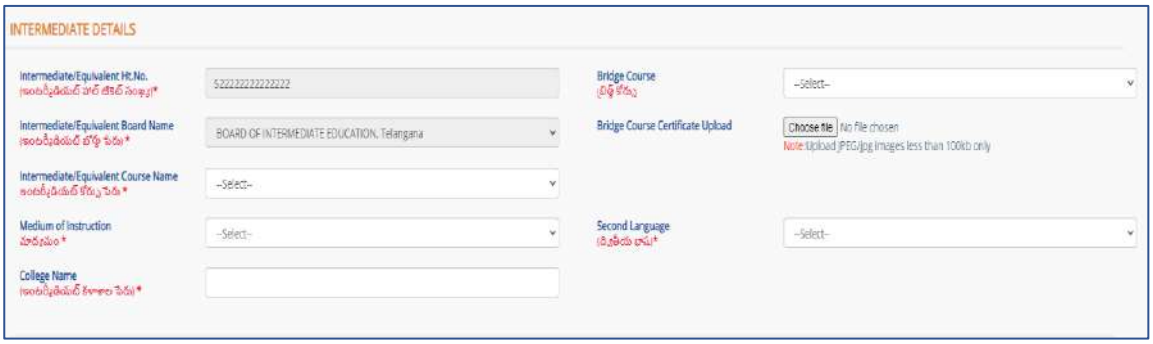

6. If the candidate completed a bridge course, He / She need to select the bridge courses and upload the certificate.

7. The Candidate need to enter His /Her Present/ Permanent Address like Number, Street and PIN Code. And select the District, Mandal and Village from the Drop down.

8. If the Present Address and Permanent are same there is a check box available. If the candidate checks there is an exemption for Permanent Address.
9. The Candidate exempted to enter the Mobile Number and Reservation Category in the below screen. Candidate need to enter the Contact details like Parents

Contact number, Guardian Contact number, Email, religion, Blood Group and Identification Marks in the Specified Fields.

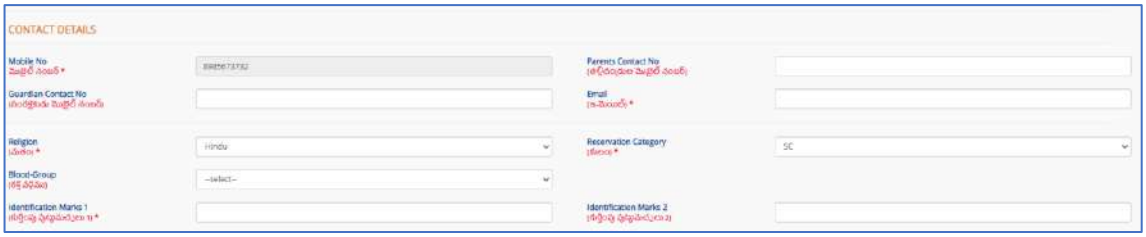

10. If the Candidate having Special Reservations like CAP (Children of Armed Personal), Sports/ Games, NCC (National Cadet Corps) and NSS (National Service Scheme). They need to check the Specified field for Claiming the Rule of reservation in the Admission process.

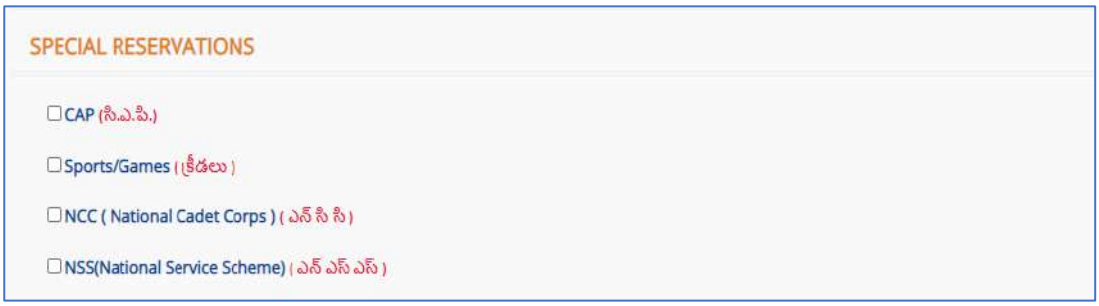

11. If the Candidate having the Disability He /She need to specify. If YES need to Upload the SADAREM Issued Certificate Number. After entering the SADAREM number candidate need to click the Get details.

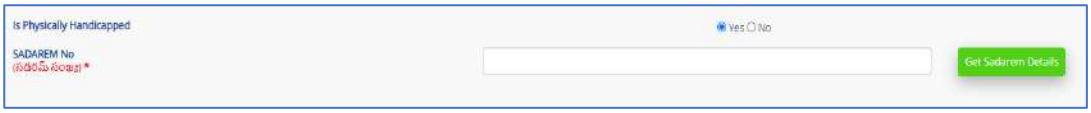

12. After Entering the valid **SADAREM** Certificate Number, by clicking on the **Get Details**, details will be fetched and Shown.

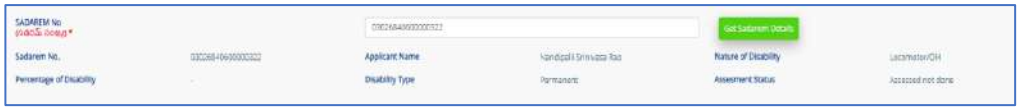

Note: **The Candidate Who claimed the Special Reservation and person with Disability, they need to visit the nearest Help Line Centre for Certificate Verification on the dates specified in the Detailed Notification.**

13. If the Candidate belongs to BC/SC/ST Categories, they need to enter the **Reservation Category Certificate Issued by MEESEVA** in the Specified Field, after entering the Reservation Category certificate number candidate need to click the Get details. If the Candidate belongs OC /EWS need not enter.

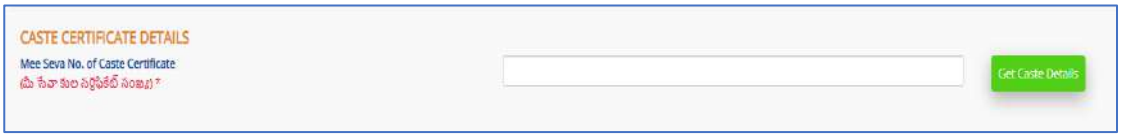

14. After Entering the valid **Reservation Category Certificate Number**, by clicking on the **Get Details**, details will be fetched and Shown.

15. If the Candidate having the **Income Certificate**, they need to enter the Income Certificate Issued by **MEESEVA** in the Specified Field, after entering the Income Certificate number candidate need to click the Get details. **(Non Mandatory)**

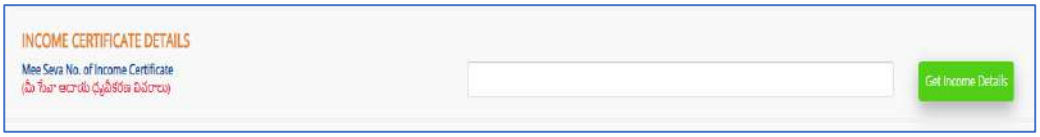

16. After Entering the valid **Income Certificate Number**, by clicking on the **Get Details**, details will be fetched and Shown. **(Non Mandatory)**

17. If the Candidate having the **Ration Card**, they need to enter the Ration Card Number in Specified Field. (Non Mandatory)

18. The Candidate need to select and Enter the Previous Study Details like Place of Study and School Name in the Specified Fields.

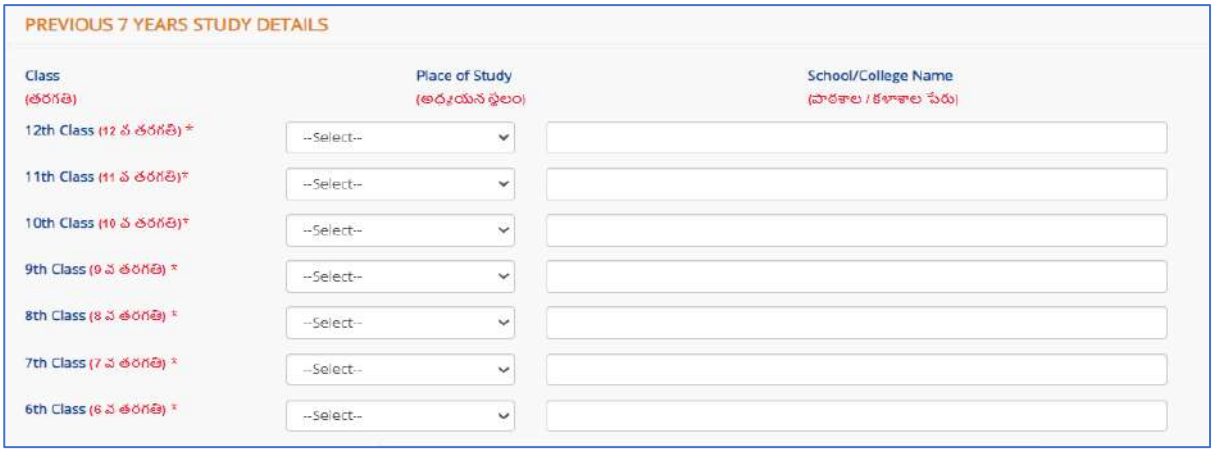

19. The Candidate need to upload the Photo and Signature in the Fields Specified.

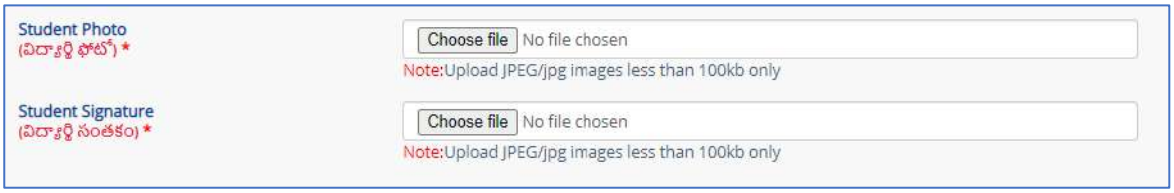

20. After entering all the Fields, the candidate need to Click on the Preview.

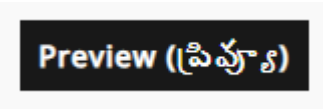

J. **Preview and Edit the Application:**

1. After Clicking the Preview button, the details submitted by the candidate is shown in the below screen.

2. If the entered details are correct the candidate may click on the Save. Or the Candidate wish to edit the data they may click on Edit.
3. Before downloading the Application pdf, The Candidate wish to download the Application in PDF format He / She can Download the Application.
4. the candidate need to check the instruction for sending their Application is may not be confirmed
5. If No Objections like Names Mismatched in the Reservation Category / Income/ SADEREM/ Special Reservation Categories those Candidates will directed for Exercising of Web Options.

K. **Searching of Colleges/ Courses/ Subjects**

1. To Know about the Information about the Colleges and Colleges offered Courses they will get the info at the Following URL: http://oamdc.ap.gov.in/UniversityWiseCollegeCourses.do
2. In the Above Url the Candidate can search
   a. By Course
      i. Select the University listed
      ii. Select Course Type
      iii. Select the Course name
      iv. Select Medium
      v. Enter Captcha and Click on Search Colleges

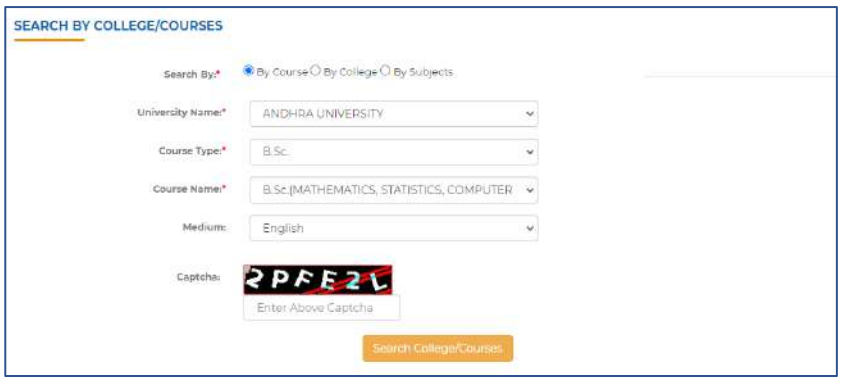

ANDHRA UNIVERSITY

(To View the fee Split up, Move the mouse over the

Serial No	College Name	Course Name	Medium	Address	Regular/Self Finance	Management Type	Intak Seat
1	Dr.V.S.KRISHNA GOVT. DEGREE COLLEGE(A)(12061)	B.Sc. (MATHEMATICS, STATISTICS, COMPUTER SCIENCE)-31070	English	KRISHNA COLLEGE ROAD, MADDILAPALEM	Regular	Government College	30
2	AGL COLLEGE(10192)	B.Sc. (MATHEMATICS, STATISTICS, COMPUTER SCIENCE)-31071	English	BLOCK-C	Self-Financed	Private UnAided College	50
3	avanthi degree college(32251)	B.Sc. (MATHEMATICS, STATISTICS, COMPUTER SCIENCE)-31071	English	BLOCK 1, 12, T NAGARAPALEM, BHEEMILIPATNAM, VISAKHAPATNAM	Self-Financed	Private UnAided College	50
4	Aditya Degree college, Gajuwaka(14567)	B.Sc. (MATHEMATICS, STATISTICS, COMPUTER SCIENCE)-31071	English	D.NO.26-42-9/1,Chaitanya Nagar, Near Bhasyam School, Old Gajuwaka, PIN 530026	Self-Financed	Private UnAided College	100
5	SRI SAI KULWANTH DEGREE COLLEGE(19026)	B.Sc. (MATHEMATICS, STATISTICS, COMPUTER SCIENCE)-31071	English	12/4/74/1	Self-Financed	Private UnAided College	50

b. By College

i. Select Management Type

ii. Select College Type

iii. Select the University Name

iv. Select college name

v. Enter Captcha and Click on Search Colleges

DR BR AMBEDKAR UNIVERSITY

(To View the fee Split up, Move the mouse over the Fee amount)

College Name	Course Name	Medium	Address	Regular/Self Finance	Management Type	Intake Seats	Fee
AKSHARA DEGREE COLLEGE(10235)	BA(HISTORY, ECONOMICS, POLITICAL SCIENCE)-11711	Telugu	Old NH5 Road(Main Road),Padmatula,Ampuram(p),Kanchili(m),Srikakulam dist	Self-Financed	Private UnAided College	60	Fee to be entered by University
AKSHARA DEGREE COLLEGE(10235)	B.Sc.(MATHEMATICS, PHYSICS, COMPUTER SCIENCE)-10971	Telugu	Old NH5 Road(Main Road),Padmatula,Ampuram(p),Kanchili(m),Srikakulam dist	Self-Financed	Private UnAided College	50	Fee to be entered by University
AKSHARA DEGREE COLLEGE(10235)	B.Sc.(MATHEMATICS, PHYSICS, CHEMISTRY)-10961	Telugu	Old NH5 Road(Main Road),Padmatula,Ampuram(p),Kanchili(m),Srikakulam dist	Self-Financed	Private UnAided College	50	Fee to be entered by University
AKSHARA DEGREE COLLEGE(10235)	B.Sc.(BOTANY, ZOOLOGY, CHEMISTRY)-10541	Telugu	Old NH5 Road(Main Road),Padmatula,Ampuram(p),Kanchili(m),Srikakulam dist	Self-Financed	Private UnAided College	50	Fee to be entered by University
AKSHARA DEGREE COLLEGE(10235)	B.Com.(COMPUTER APPLICATIONS)-10061	Telugu	Old NH5 Road(Main Road),Padmatula,Ampuram(p),Kanchili(m),Srikakulam dist	Self-Financed	Private UnAided College	60	Fee to be entered by University

C. By Subject

i. Select University

ii. Select subject

iii. Select Medium

iv. Enter captcha

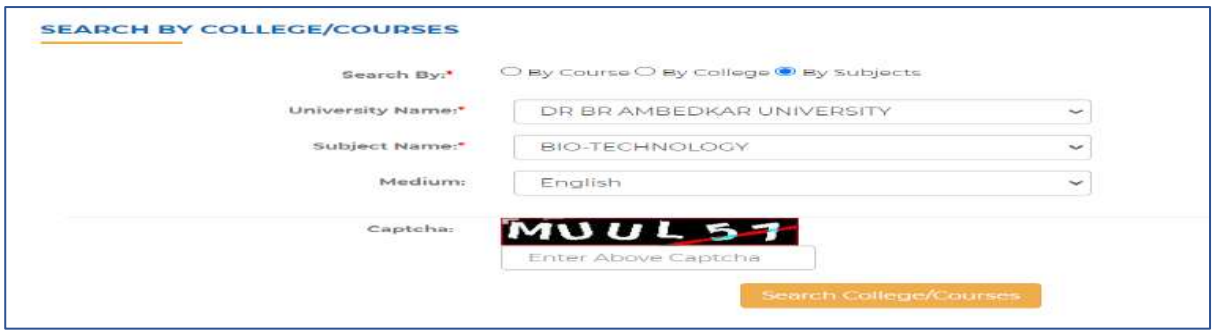

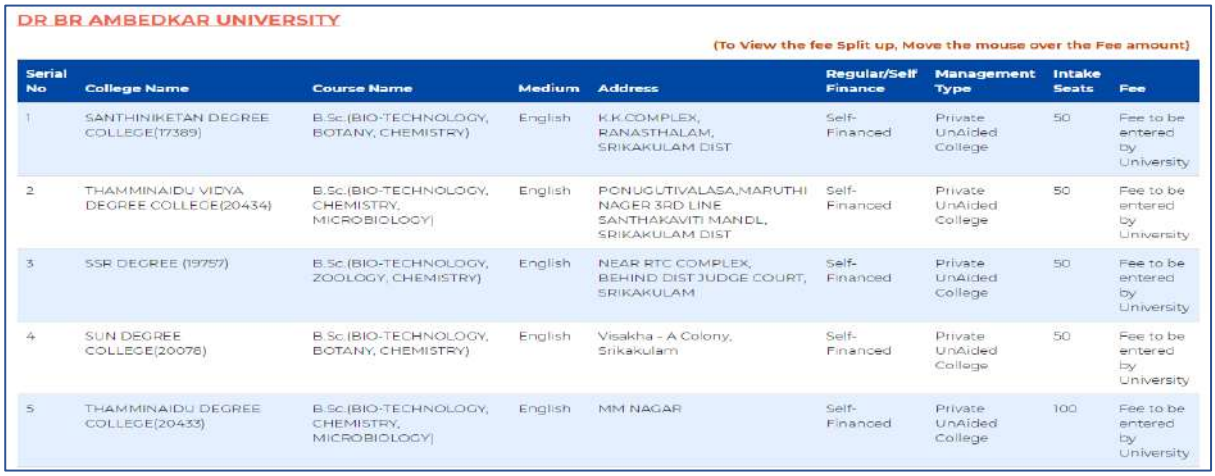

DR BR AMBEDKAR UNIVERSITY

(To View the fee Split up, Move the mouse over the Fee amount)

Serial No	College Name	Course Name	Medium	Address	Regular/Self Finance	Management Type	Intake Seats	Fee
1	SANTHINIKETAN DEGREE COLLEGE(17389)	B.Sc.(BIO-TECHNOLOGY, BOTANY, CHEMISTRY)	English	K.K.COMPLEX, RANASTHALAM, SRIKAKULAM DIST	Self-Financed	Private UnAided College	50	Fee to be entered by University
2	THAMMINAIDU VIDYA DEGREE COLLEGE(20434)	B.Sc.(BIO-TECHNOLOGY, CHEMISTRY, MICROBIOLOGY)	English	PONUGUTIVALASA,MARUTHI NAGER 3RD LINE SANTHAKAVITI MANDL, SRIKAKULAM DIST	Self-Financed	Private UnAided College	50	Fee to be entered by University
3	SSR DEGREE (19757)	B.Sc.(BIO-TECHNOLOGY, ZOOLOGY, CHEMISTRY)	English	NEAR RTC COMPLEX, BEHIND DIST JUDGE COURT, SRIKAKULAM	Self-Financed	Private UnAided College	50	Fee to be entered by University
4	SUN DEGREE COLLEGE(20078)	B.Sc.(BIO-TECHNOLOGY, BOTANY, CHEMISTRY)	English	Visakha - A Colony, Srikakulam	Self-Financed	Private UnAided College	50	Fee to be entered by University
5	THAMMINAIDU DEGREE COLLEGE(20433)	B.Sc.(BIO-TECHNOLOGY, CHEMISTRY, MICROBIOLOGY)	English	MM NAGAR	Self-Financed	Private UnAided College	100	Fee to be entered by University

L. **Reports:**

1. The Candidate Wish know about the Colleges, He / She may search the Colleges in the Following URL: http://oamdc.ap.gov.in/CollegeOverAllReport.do

Or

Home page → Reports → District Wise Colleges Report

a. Select the University
b. Select the Management Type
c. Select the District
d. Enter Captcha and click on Get Data

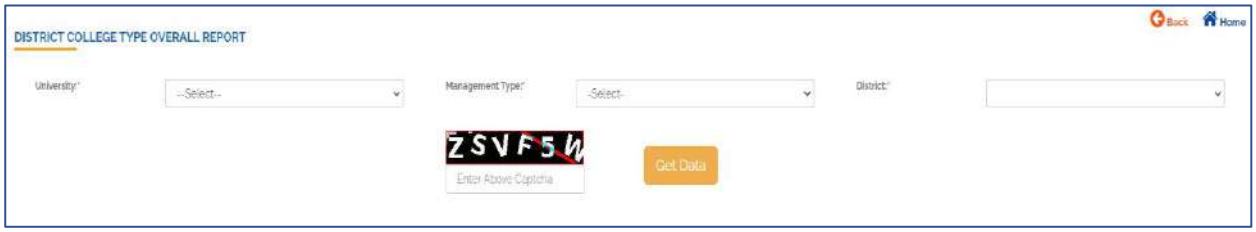

S.No	Mandal	College Name	College Type	Management	Year of Establishment	No. of Courses	Sanctioned Strength	Hostel Status	College Details	Course Details
1	ANAKAPALLI	A.M.A.L.COLLEGE	Co-Education	Private Aided College	1952	11	720	YES	College Details	Course Details
2	VISAKHAPATNAMUI	B.V.K. COLLEGE	Co-Education	Private Aided College	1980	11	510	No	College Details	Course Details
3	VISAKHAPATNAMUI	Dr LANKAPALLI BULLAYYA COLLEGE	Co-Education	Private Aided College	1974	16	1450	No	College Details	Course Details
4	VISAKHAPATNAMUI	Mrs.A.V.N.College	Co-Education	Private Aided College	1878	13	740	No	College Details	Course Details
5	ANAKAPALLI	SRI ADINARAYANA MAHILA KALASALA	Women	Private Aided College	1976	3	170	No	College Details	Course Details
6	VISAKHAPATNAMUI	ST JOSEPHS DEGREE COLLEGE FOR WOMEN GNANAPURAM VISAKHAPATNAM	Women	Private Aided College	1950	14	710	No	College Details	Course Details
7	VISAKHAPATNAMUI	SWP VMC DEGREE COLLEGE	Co-Education	Private Aided College	1980	11	620	No	College Details	Course Details
Total							4920			

2. For getting More details about the College, Click on the College Details button.

College Web Options

ANDHRA UNIVERSITY

A.M.A.L.COLLEGE(10309)

College Details						
Name of the Principal	Dr G JAYA BABU	Email	amalcollegeakp1953latigmailldotlcom	Landline Number	08924220634	
Web Site						
Address of the College						
District	Visakhapatnam	Mandal	ANAKAPALLI	Village	Anakapalli Town	Pincode
Establishment and History						
College Type	Co-Education	Date of Establishment of College	1952	Year of Existence of College	68	Building Type
College Status						
UGC Status	both	NAAC Grade	B	NAAC CGPA	3.00	NIRF rank
Facilities in the College						
Hostels	available	Mens	3	Women	0	Centralised Library
Centralized Computer Lab	available	Total Carpet Area (sq ft's)				27.77
Teachers Information						
PG with Ph.D and NET/SET	0	PG with Ph.D only	5	PG with NET/SET only	2	PG with 55% and above only	50	PG with less than 55% only
Geo Tagging						

3. For getting More details about the Courses offered in the College, Click on the Course Details button.

Course Web Options

A.M.A.L.COLLEGE

Course Details

S.No	Course Name	Medium	Regular	Intake	Fee
1	B.Com.(GENERAL)	English	Regular	80	0
2	B.Com.(GENERAL)	Telugu	Self-Financed	80	0
3	B.Com.(GENERAL)	Telugu	Regular	160	0
4	B.Sc.(BOTANY, ZOOLOGY, CHEMISTRY)	English	Regular	50	0
5	B.Sc.(BOTANY, ZOOLOGY, CHEMISTRY)	Telugu	Regular	50	0
6	B.Sc.(MATHEMATICS, ELECTRONICS, COMPUTER SCIENCE)	English	Self-Financed	50	0
7	B.Sc.(MATHEMATICS, PHYSICS, CHEMISTRY)	English	Self-Financed	50	0
8	B.Sc.(MATHEMATICS, PHYSICS, CHEMISTRY)	English	Regular	50	0
9	B.Sc.(MATHEMATICS, PHYSICS, CHEMISTRY)	Telugu	Regular	50	0
10	B.Voc(AGRICULTURE)	English	Self-Financed	50	0
11	B.Voc(Dairying Animal Husbandry)	English	Self-Financed	50	0

M. Course Eligibility:

1. The Candidate wish to get the Information about the Course eligibility, He/ She may get the Information from the following URL: http://oamdc.ap.gov.in/courseEligibilityReport.do

Or

Home page → Reports → Course Eligibility Report

   a. Select the University Name
   b. Enter Captcha
   c. Get Data

S.no	Intermediate Course Full Name	Intermediate Course Name	No of UG Courses Eligible	BA	BAOL	BBA	BBM	BCA	B.Com	B.Dance	BHW	B.Music	BSC	BSW	B.Voc
1	Accounting & Taxation(Vocational)	A and T	129	100	0	7	1	1	17	0	1	0	1	1	0
2	Automobile Engineering Technician(Vocational)	A.E.T	131	109	0	7	1	1	17	0	1	0	54	1	0
3	Banking & Financial Services(Vocational)	B.F.S	128	100	0	7	1	0	17	0	1	0	1	1	0
4	Biology, Physics, Chemistry(General)	BPC	188	100	0	7	1	0	17	0	1	0	61	1	0
5	Building Construction & Maintenance Technician(Vocational)	B.C. And M.T	131	109	0	7	1	1	17	0	1	0	54	1	0
6	Commerce, Civics, Public Administration(General)	CO CIV PUB	128	100	0	7	1	0	17	0	1	0	1	1	0
7	Commerce, Economics, Civics(General)	CEC	128	100	0	7	1	0	17	0	1	0	1	1	0
8	Commercial Garment Technology(Vocational)	C.G.T	135	100	0	7	1	1	17	0	1	0	67	1	0
9	Computer Graphics & Animation(Vocational)	C.G.A	125	100	0	7	1	0	17	0	1	0	2	1	0
10	Computer Science & Engineering(Vocational)	C.S.E	131	109	0	7	1	1	17	0	1	0	54	1	0
11	Construction Technology(Vocational)	C.T	131	109	0	7	1	1	17	0	1	0	54	1	0
12	Crop Production & Management(Vocational)	C.P.And.M	135	100	0	7	1	1	17	0	1	0	67	1	0
13	Dairying & (Livestock Management)(Vocational)	DAIRY	134	100	0	7	1	0	17	0	1	0	67	1	0
14	Economics, Civics, Geography(General)	ECG	128	100	0	7	1	0	17	0	1	0	1	1	0
15	Economics, Civics, History(General)	ECH	128	100	0	7	1	0	17	0	1	0	1	1	0

N. Prioritizing or Exercising the Web Options:

1. If the Candidate Wish to exercise the Web options after the Successful verification from the Help Line Centres they may Prioritize the Colleges and Courses.
2. The candidate need to login into the OAMDC Portal with the refereed Credentials in the login Page.
3. If the Candidate Forgot the password/ Lost, the Message/ Forgot the Application ID kindly refer the Forgot Password Section.
4. After the Successful login the candidate me access the below Screen.

5. Payment Reference ID and Receipt
6. Printing of Application Form
7. Click Here for Web options.
8. After Clicking the Web options, the Candidate get the Following Screen
9. The Candidate may prioritize the Web Options
   a. By Course
   b. By College

a. By Course:

i. Select the University
ii. Select Course
iii. Select Medium
iv. Click on Show Courses

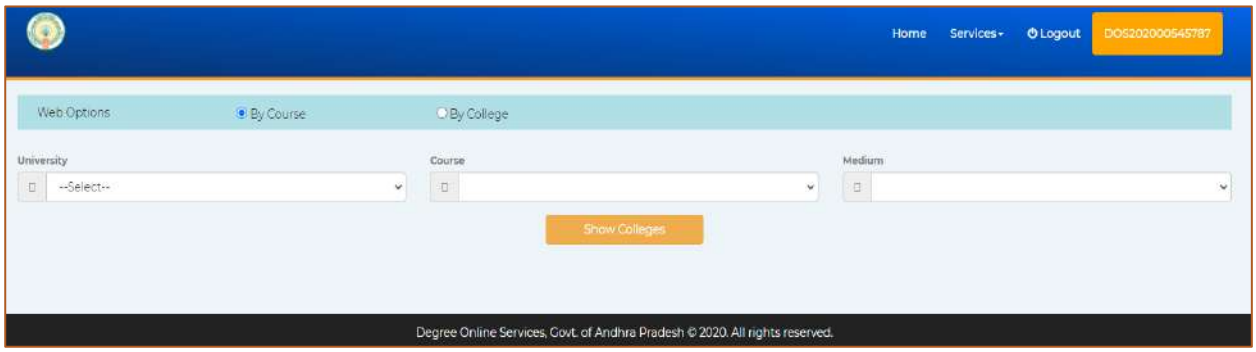

1. The below Screen displays for Exercising the Web options.
2. The details Like University Name, College Name, Course Name, Medium, Address of the College, Course Type (Regular / Self- Finance), Management Type, Intake, Vacant Seats and Fee will show.
3. The candidate need to Use the integers from 1 to 'n' as options

Serial No	University Name	College Name	Course Name	Medium	Address	Regular/Self Finance	Management Type	Intake Seats	Vacant Seats	Fee	My Priority(numbers)
1	DR BR AMBEDKAR UNIVERSITY	ADITYA DEGREE	B.Sc.(MATHEMATICS, PHYSICS, CHEMISTRY)	Telugu	SRINIVASA NAGARNEAR OFFICIAL COLONY	Regular		50		Fee not given by University	1
2	DR BR AMBEDKAR UNIVERSITY	ADITYA DEGREE	B.Sc.(MATHEMATICS, PHYSICS, CHEMISTRY)	English	SRINIVASA NAGARNEAR OFFICIAL COLONY	Regular		100		Fee not given by University	2
3	DR BR AMBEDKAR UNIVERSITY	ADITYA DEGREE	B.Sc.(MATHEMATICS, PHYSICS, COMPUTER SCIENCE)	English	SRINIVASA NAGARNEAR OFFICIAL COLONY	Regular		100		Fee not given by University	3
4	DR BR AMBEDKAR UNIVERSITY	GOVERNMENT DEGREE COLLEGE (MEN), SRIKAKULAM	BA(GEOGRAPHY, SPECIAL ENGLISH, TOURISM AND TRAVEL MANAGEMENT)	Telugu	OPP: KODI RAMMURTHI STADIUM, Balagathopu,Srikakulam.	Regular	Government	60		Fee not given by University	4

Save Options
Delete All Options

4. After the Successful exercising of Web Options, the Candidate need to save the web options.
5. HE /She Will get the Message Like

Weboptions have been saved successfully.

b. By College:

i. Select the University
ii. Select College

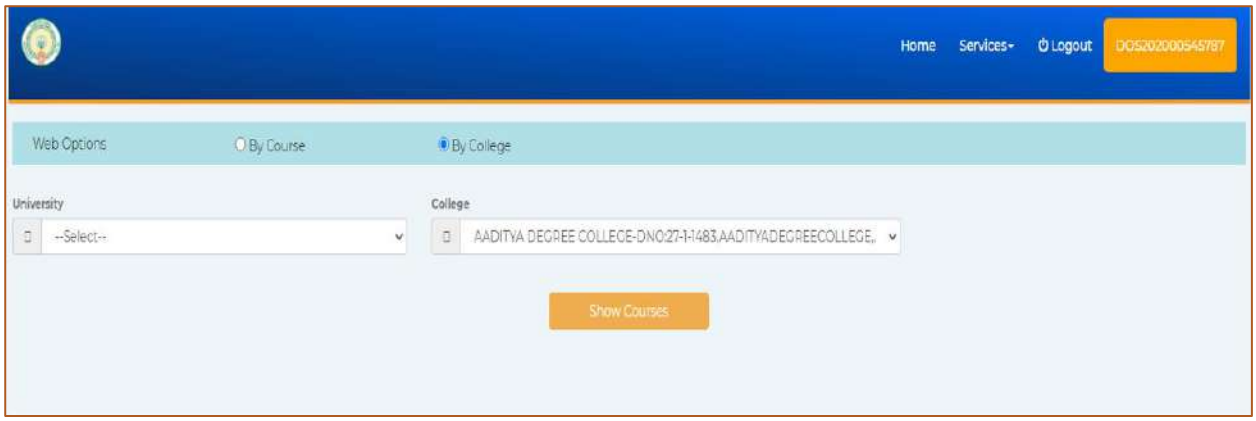

1. The below Screen displays for Exercising the Web options.
2. The details Like University Name, College Name, Course Name, Medium, Address of the College, Course Type (Regular / Self- Finance), Management Type, Intake, Vacant Seats and Fee will show.
3. The candidate need to Use the integers from 1 to 'n' as options

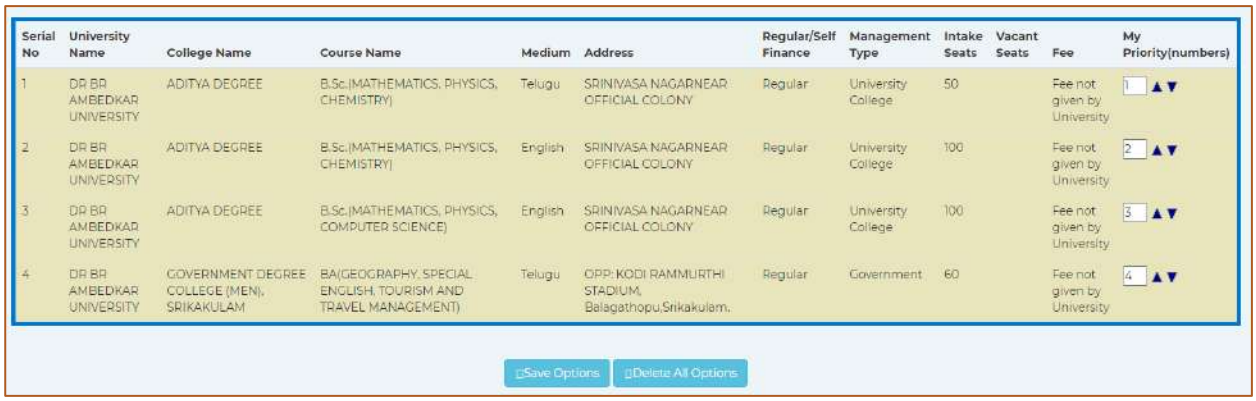

Serial No	University Name	College Name	Course Name	Medium	Address	Regular/Self Finance	Management Type	Intake Seats	Vacant Seats	Fee	My Priority(numbers)
1	DR BR AMBEDKAR UNIVERSITY	ADITYA DEGREE	B.Sc.(MATHEMATICS, PHYSICS, CHEMISTRY)	Telugu	SRINIVASA NAGARNEAR OFFICIAL COLONY	Regular	University College	50		Fee not given by University	1
2	DR BR AMBEDKAR UNIVERSITY	ADITYA DEGREE	B.Sc.(MATHEMATICS, PHYSICS, CHEMISTRY)	English	SRINIVASA NAGARNEAR OFFICIAL COLONY	Regular	University College	100		Fee not given by University	2
3	DR BR AMBEDKAR UNIVERSITY	ADITYA DEGREE	B.Sc.(MATHEMATICS, PHYSICS, COMPUTER SCIENCE)	English	SRINIVASA NAGARNEAR OFFICIAL COLONY	Regular	University College	100		Fee not given by University	3
4	DR BR AMBEDKAR UNIVERSITY	GOVERNMENT DEGREE COLLEGE (MEN), SRIKAKULAM	BA(GEOGRAPHY, SPECIAL ENGLISH, TOURISM AND TRAVEL MANAGEMENT)	Telugu	OPP: KODI RAMMURTHI STADIUM, Balagathopu,Srikakulam.	Regular	Government	60		Fee not given by University	4

Save Options Delete All Options

4. After the Successful exercising of Web Options, the Candidate need to save the web options.
5. HE /She Will get the Message Like

Weboptions have been saved successfully.

10. If the Candidate Wish Change the Priorities or Delete the Exercised Options He/ She May Delete the total web Options or the Selected Wed Options. In the same screen.

O. **Print of Web Options:**

1. After Prioritizing the Web Options, the Candidate may take the Print out of the Exercised web options.
2. The below screen will show.

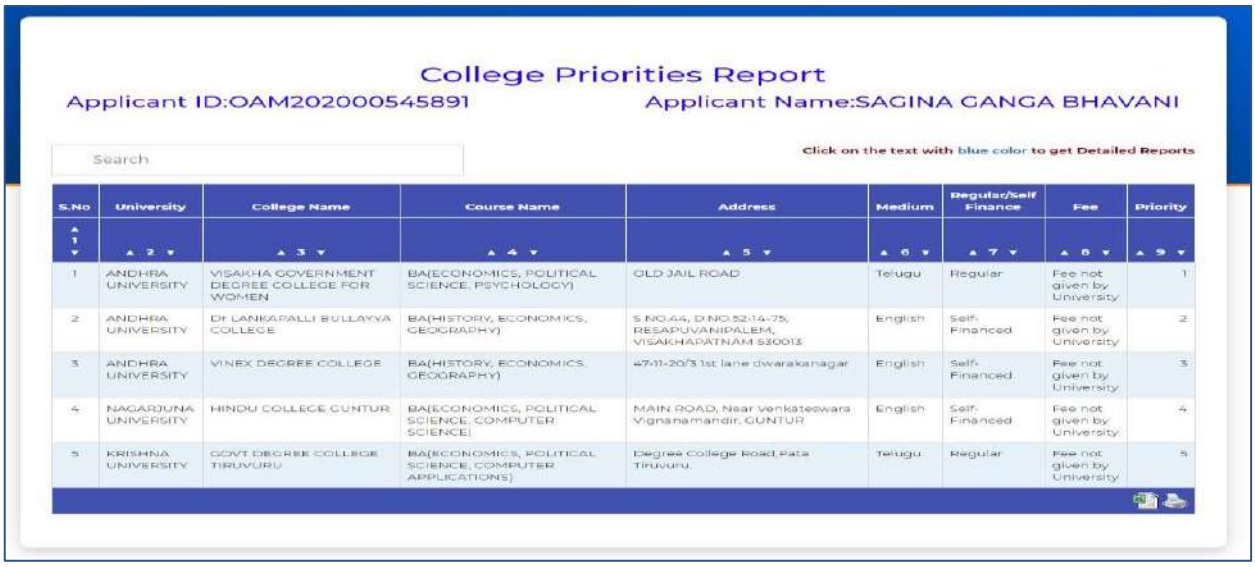

College Priorities Report

Applicant ID:OAM202000545891 Applicant Name:SAGINA GANGA BHAVANI

Search

Click on the text with blue color to get Detailed Reports

S.No	University	College Name	Course Name	Address	Medium	Regular/Self Finance	Fee	Priority
1	ANDHRA UNIVERSITY	VISAKHA GOVERNMENT DEGREE COLLEGE FOR WOMEN	BA(ECONOMICS, POLITICAL SCIENCE, PSYCHOLOGY)	OLD JAIL ROAD	Telugu	Regular	Fee not given by University	1
2	ANDHRA UNIVERSITY	Dr LANKAPALLI BULLAYYA COLLEGE	BA(HISTORY, ECONOMICS, GEOGRAPHY)	S.NO.44, D.NO.52-14-75, RESAPUVANIPALEM, VISAKHAPATNAM 530013	English	Self-Financed	Fee not given by University	2
3	ANDHRA UNIVERSITY	VINEX DEGREE COLLEGE	BA(HISTORY, ECONOMICS, GEOGRAPHY)	47-11-20/3 1st lane dwarakanagar	English	Self-Financed	Fee not given by University	3
4	NAGARJUNA UNIVERSITY	HINDU COLLEGE GUNTUR	BA(ECONOMICS, POLITICAL SCIENCE, COMPUTER SCIENCE)	MAIN ROAD, Near Venkateswara Vignanamandir, GUNTUR	English	Self-Financed	Fee not given by University	4
5	KRISHNA UNIVERSITY	GOVT DEGREE COLLEGE TIRUVURU	BA(ECONOMICS, POLITICAL SCIENCE, COMPUTER APPLICATIONS)	Degree College Road,Pata Tiruvuru.	Telugu	Regular	Fee not given by University	5

P. Allotment Order

1. After the Seat Allotment is Done by the APSCHE/ CCE the Allotment letter will be available in the Candidate Login.

Q. **Implementation of Rule of Reservation in the Admission Process:**

S No	Caste	Percentage
1	SC	15%
2	ST	6%
3	BC 1. BC-A 2. BC-B 3. BC-C 4. BC-D 5. BC-E	29%(for all Categories) 7% 10% 1% 7% 4%
4	Physically Handicapped 1. VH 2. Hearing Impaired 3. OH	3%(for All Disabilities) 1% 1% 1%
5	Special Reservations 1. CAP 2. NCC 3. Sports	4.5%(total) 2% 2% ½%
6	Women Candidates	33.33% in All Categories
7	EWS(Economically Weaker Sections)	10% (Super Numery)

ANDHRA PRADESH STATE COUNCIL OF HIGHER EDUCATION
(A Statutory Body of the Government of A.P)
III, IV & V Floors, Neeladri Towers, Sri Ram Nagar,
6th Battalion Road, Atmakur (V), Mangalagiri (M)
Guntur – 522 503, Andhra Pradesh
Web: www.apsche.org. Email: academiccell@apsche.org

OAMDC-2022-23

ADMISSIONS INTO GENERAL UG PROGRAMMES

(B.A., B.Sc., B.Com., BBA., B.Voc., BCA, BBA, BFA, 5 year integrated PG programmes with Intermediate qualification etc. (excluding Engineering and Pharmacy streams))

Notification for Online Admissions-2022-23

As per G.O Ms. No. 34 Higher Education Dt: 15-10-2020, Online Admission Process was introduced for admission into Under Graduate Programmes offered by the Degree Colleges in the state to promote merit, achieve excellence, curb malpractices, implement reservations, conduct fair, non-discriminatory and merit based admissions in a transparent basis in the larger interest and welfare of the student community.

As per G.O.Ms.No. 46 HE (CE) Dt: 22.12.2020, all non-professional Degree Programmes shall be 4-year Honours Programme from the academic year 2020 – 21. There will be an exit option after 3 years with Degree

The eligible candidates who passed out from Board of Intermediate, AP or other recognized Boards are eligible to participate in web counselling for the seats available in Undergraduate Programmes in Arts, Science, Social Sciences, Commerce, Management, Computer applications and Social Work, etc., leading to the award of B.A., B.Sc., B.Com., BBA., B.Voc, B.F.A, 5 year integrated PG programmes with Intermediate qualification (with the exception of Engineering and Pharmacy streams) etc, in Government Degree Colleges, Government Autonomous Degree Colleges, Private Aided Degree Colleges, Private Unaided Degree Colleges, Private Autonomous Degree Colleges (Aided and Unaided) in the State of Andhra Pradesh for the academic year 2022-23. Candidates are informed that the online admission process comprising of registration, payment of processing fee and pending certificate verification will commence from 23.07.2022.

Payment of Processing fee:

Rs.400/- for OC, 300/- for BC and Rs. 200/- for SC/ST through online by credit card/ debit card/ (or) net banking through the “Pay Processing Fee” link in the web site sche.ap.gov.in

- All the eligible and desirous candidates can pay the processing fee from 23.07.2022 onwards using URL sche.ap.gov.in
- Processing fee can be paid through online using credit card or debit card or through internet banking.

- Enter URL sche.ap.gov.in and after filling in the required details of the Registration Page, click on “Proceed to Payment“.
- The candidate will be directed to payment gateway.
- Select any one mode of payment i.e credit card or debit card or net banking and enter credentials.
- The following are the transaction charges:

Sl No.	Mode	Type	Transaction charges
1	Credit Card/ Debit Card	Visa/Master/Rupay	Rs.10 + Taxes
2	Internet Banking	-	Rs 15/- plus taxes

Important Note:

Payment of processing fee may sometimes be delayed due to network issues and payment made by the candidate may not be successful. In such cases, candidates need to pay the processing fee once again and the amount debited due to the failure of transaction will be remitted back into the respective account within 4 working days from the date of payment. If excess payments are not remitted in 4 working days candidate has to send information like Hall ticket number, Transaction Id, Date of Payment etc to the Email Id: ugonlineadmns@apsche.org and action will be taken immediately for refund. Candidates are requested to note that only one payment will be taken and the amount paid in excess will be refunded automatically.

Verification of Certificates:

- On successful payment of processing fee, Application Number and Password will be provided through SMS to the Mobile number furnished at the time of filling the Registration page.
- By clicking the “Click here for Submitting the Application Details” the Online Application shall be filled. Photograph and signature of the candidate need to be uploaded.
- Candidates whose certificate data is already verified through web services can proceed for exercising web-options as per schedule.
- For candidates whose certificate data is incomplete, an SMS will be sent to upload the certificates for verification. The candidate can also attend verification of certificates at HLC after uploading them.
- By entering the Application Number, date of birth and password the candidate can exercise the options from Home, subject to availability of internet facility/Internet Café/Helpline Center.
- In respect of candidates whose data is not verified, sms will be sent to the registered Mobile Number to re-upload the certificates. The candidate can also visit the nearest HLC for verification of certificates.
- Such Candidates are informed that the verification of certificates viz SSC memo, Intermediate marks memo, VI class to Intermediate study certificates, Caste Certificate, Income Certificate/Ration Card, Economically Weaker section(EWS) certificate, Physically Challenged Certificate, Residence Certificate will be verified by verification officers.

- ***CANDIDATES BELONGING TO SPECIAL CATEGORY LIKE CAP, NCC/EXTRA CURRICULAR ACTIVITIES/SPORTS AND PHYSICALLY CHALLENGED SHALL REPORT TO THE SPECIFIED HELP LINE CENTRE FOR VERIFICATION ON THE SPECIFIED DATES INDICATED IN THE SCHEDULE.***
- Unless the candidate fills in the application details online and exercises web options, he will not be considered for allotment of a seat.
- Candidates are informed that there are 14 Helpline Centers across the state of A.P and the list is provided in Annexure-I.
- ***ALL THE CANDIDATES NEED NOT go to help line centers for verification of certificates. In case of candidates whose data is verified, displayed and agreed, they can directly proceed for option entry as per the schedule.***
- For such of the candidates whose data is incomplete, their data will not be displayed. Such Candidates alone have to report to Help Line Centre and get the data verified and proceed for option entry.
- For any help such as change of Mobile number, Non Receipt of Login Id, Registration Number or any other corrections, candidates are requested to approach nearest Help Line centers with valid proof.
- Allotments now made are subject to the grant of affiliation from the University.
- Detailed instructions for options entry i.e Instruction Manual for candidates can be accessed through sche.ap.gov.in
- The local candidate status under AU and SVU areas will be determined as per the territorial jurisdiction of the Universities before re-organization of districts in A.P

Schedule for Phase-I of Online admissions 2022-23

Sl No	Detail	Dates
1	Notification	22.07.2022
2	Registration of students	23.07.2022 to 31.07.2022
3	Online verification of certificates/verification of certificates at HLCs	01.08.2022 to 05.08.2022
4	Special Category verification	03.08.2022 & 04.08.2022
5	Exercise of web options	08.08.2022 to 12.08.2022
6	Edit of web options	13.08.2022 to 15.08.2022
7	Allotment	20.08.2022
8	Reporting of students at college allotted	22.08.2022 to 24.08.2022
9	Commencement of classes	24.08.2022

VERIFICATION OF CERTIFICATES FOR SPECIAL CATEGORY CANDIDATES:

a) **PH (Physically Handicapped) i.e Visually Challenged, Hearing Impaired and Orthopedically Handicapped candidates whose certificates are not**

automatically validated by the Departmental data through online web service need to attend certificate verification.

b) **Candidates claiming reservation under Sports & Games, CAP and NCC (National Cadet Cops) have to compulsorily attend certificate on both the dates as their data cannot be validated through web service.**

c) **Such candidates have to attend certificate verification at any of the three HLCs before exercising options only at SRR & CVR Government Degree College Vijayawada, or Dr. V. S. Krishna Government Degree College, Visakhapatnam or S V University, Tirupati on 03.08.2022 and 04.08.2022. Reporting time is 9 am.**

<u>Certificates to be produced by candidates at Helpline Centers</u>

All original Certificates and one set of photocopies

1) Memorandum of Marks (Inter or its equivalent).
2) Proof of Date of Birth (SSC or its Equivalent Memo).
3) Transfer Certificate (T.C)
4) Study Certificate from VI to Intermediate
5) EWS certificate valid for the year 2022-23 from Mee Seva for OC candidates who claim reservation under EWS category
6) Residence Certificate of candidate for a period of 7 years preceding the qualifying examination (Inter or its equivalent examination) in case where the candidate has no institutionalized education.
7) Andhra Pradesh Residence Certificate of father/mother for a period of 10 years excluding the period of employment outside Andhra Pradesh from Tahsildar in respect of Non-Local Candidates.
8) Integrated Community Certificate, in case of BC/ST/SC issued by the competent authority.
9) Income certificate of parents from all sources issued on or after 01.01.2018 or White Ration card (candidate name and either of the parents name have to be reflected in the ration card) in case of candidates who claim tuition fee reimbursement.
10) Local status certificate (if applicable) i.e a candidate who migrates to any part of the state of Andhra Pradesh from the state of Telangana from 02-June-2014 to on/before 01-June- 2022 shall be regarded as the local candidate in the state of Andhra Pradesh.
11) Candidates claiming reservation under NCC/Sports/ PH/ CAP shall bring the original certificates.
    a) **PH** - Candidates shall submit certificate issued by the District Medical Board.
    b) **CAP** - Candidates shall submit certificates from the Zilla Sainik Welfare Board (viz) Discharge book & Identity card etc for Verification. Children of Ex-Service and In- Service persons who are

domicile of Andhra Pradesh will alone be considered for allotment of seats under CAP Category.

c) **NCC & Sports** – Produce original certificates issued by competent authorities. The candidate should have represented from the state of AP.

d) **Minorities** - Muslim and Christian Minority Candidates should produce TC of the SSC containing the Religion (Muslim/Christian/Other linguistic) or in the absence of TC, a Certificate issued by the Head of the Institution in which the student studied/appeared for SSC or its equivalent Examination.

e) **Extracurricular activities**: Candidates claiming reservation under this category shall produce relevant certificates

Convener Office address:
CONVENOR, OAMDC-2022-23 ADMISSIONS
A.P. State Council of Higher Education
(A Statutory Body of Government of AP)
III, IV & V Floors, Neeladri Towers,
Sri Ram Nagar, 6th Battalion Road, Atmakur (V)
Mangalagiri (M), Guntur-522503, AP
Email id: ugonlineadmns@apsche.org

Date: 22.07.2022 **CONVENOR**
Mangalagiri **OAMDC–2022-23 ADMISSIONS**

Examination

Criterion 6 – Governance, Leadership and Management
Key Indicator – 6.2 Strategy Development and Deployment
4. Examination

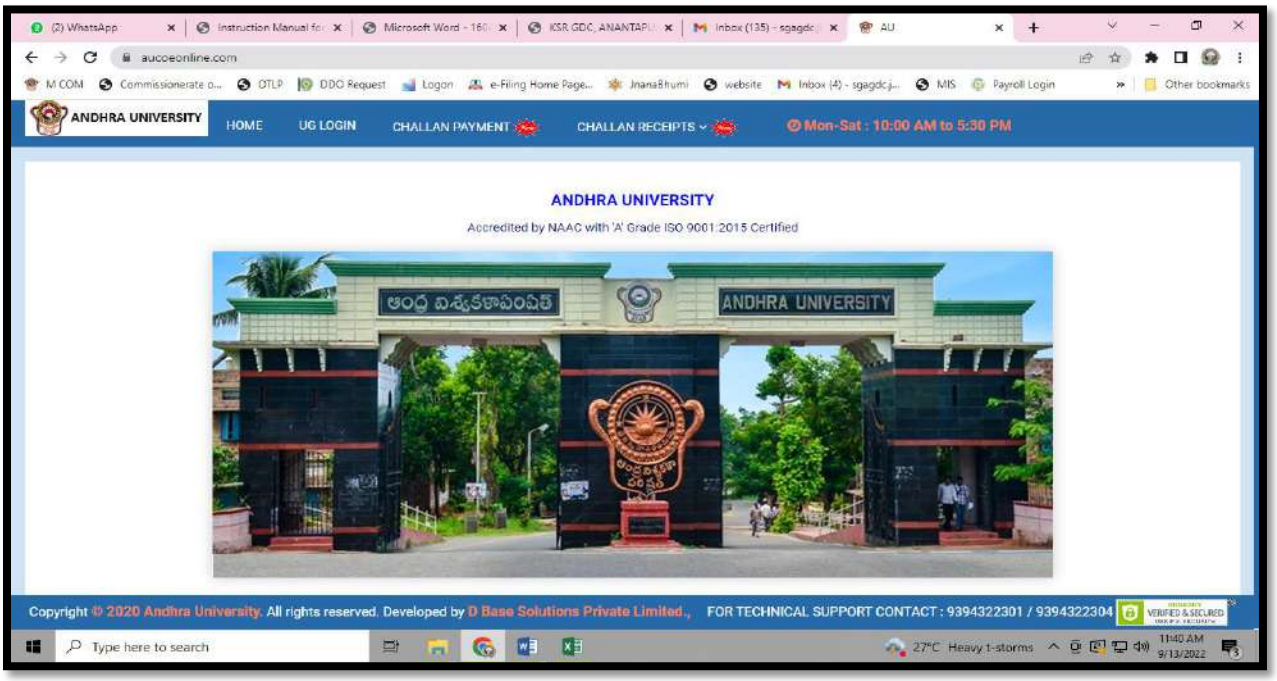

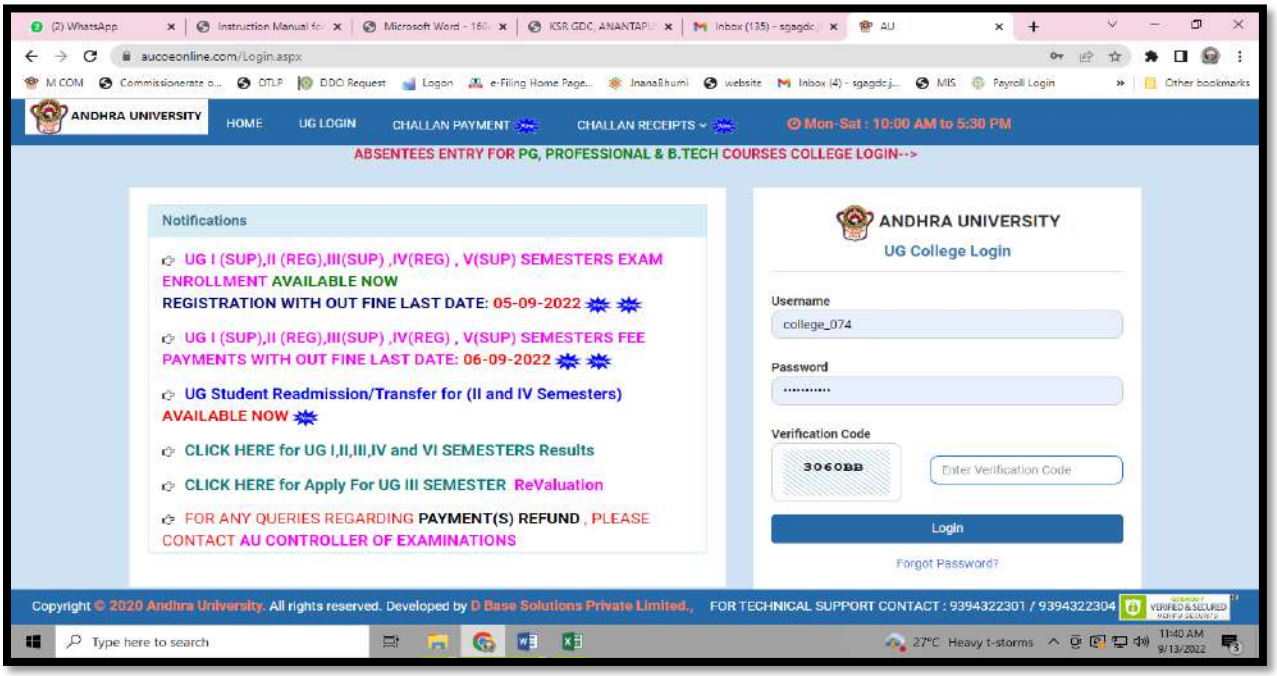

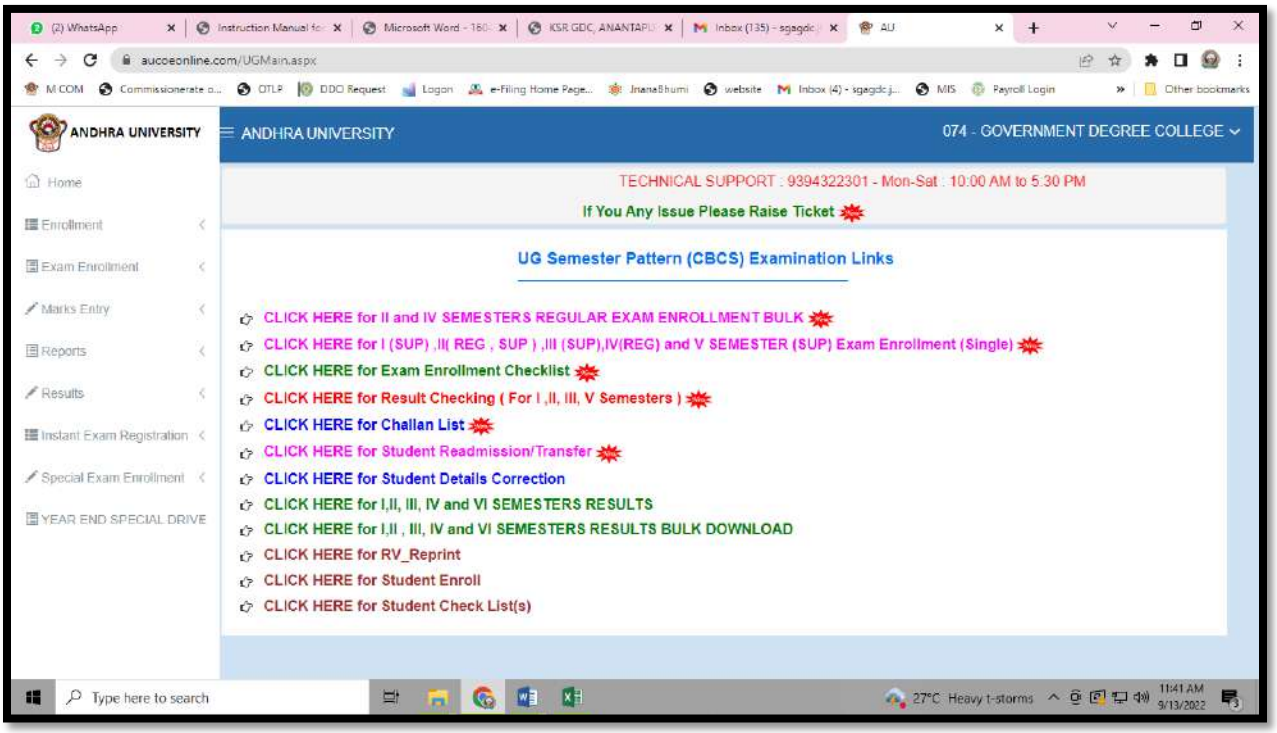
aucoeonline.com/UGMain.aspx
ANDHRA UNIVERSITY
ANDHRA UNIVERSITY
074 - GOVERNMENT DEGREE COLLEGE
Home
Enrollment
Exam Enrollment
Marks Entry
Reports
Results
Instant Exam Registration
Special Exam Enrollment
YEAR END SPECIAL DRIVE
TECHNICAL SUPPORT : 9394322301 - Mon-Sat : 10:00 AM to 5:30 PM
If You Any Issue Please Raise Ticket
UG Semester Pattern (CBCS) Examination Links
CLICK HERE for II and IV SEMESTERS REGULAR EXAM ENROLLMENT BULK
CLICK HERE for I (SUP) ,II(REG , SUP) ,III (SUP),IV(REG) and V SEMESTER (SUP) Exam Enrollment (Single)
CLICK HERE for Exam Enrollment Checklist
CLICK HERE for Result Checking (For I ,II, III, V Semesters)
CLICK HERE for Challan List
CLICK HERE for Student Readmission/Transfer
CLICK HERE for Student Details Correction
CLICK HERE for I,II, III, IV and VI SEMESTERS RESULTS
CLICK HERE for I,II , III, IV and VI SEMESTERS RESULTS BULK DOWNLOAD
CLICK HERE for RV_Reprint
CLICK HERE for Student Enroll
CLICK HERE for Student Check List(s)
Type here to search

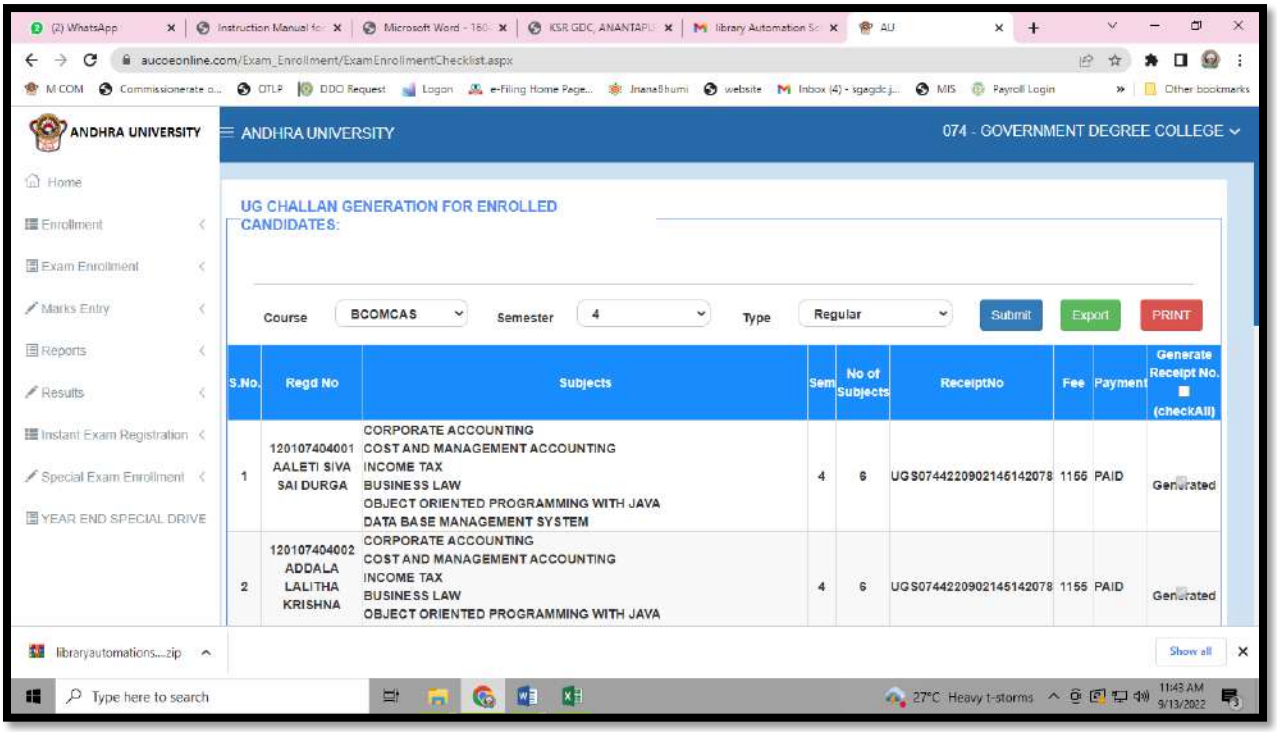
aucoeonline.com/Exam_Enrollment/ExamEnrollmentChecklist.aspx
ANDHRA UNIVERSITY
ANDHRA UNIVERSITY
074 - GOVERNMENT DEGREE COLLEGE
Home
Enrollment
Exam Enrollment
Marks Entry
Reports
Results
Instant Exam Registration
Special Exam Enrollment
YEAR END SPECIAL DRIVE
UG CHALLAN GENERATION FOR ENROLLED CANDIDATES:
Course BCOMCAS
Semester 4
Type Regular
Submit
Export
PRINT
S.No. | Regd No | Subjects | Sem | No of Subjects | ReceiptNo | Fee | Payment | Generate Receipt No. (checkAll)
1 | 120107404001 AALETI SIVA SAI DURGA | CORPORATE ACCOUNTING
COST AND MANAGEMENT ACCOUNTING
INCOME TAX
BUSINESS LAW
OBJECT ORIENTED PROGRAMMING WITH JAVA
DATA BASE MANAGEMENT SYSTEM | 4 | 6 | UGS0744220902145142078 | 1155 | PAID | Generated
2 | 120107404002 ADDALA LALITHA KRISHNA | CORPORATE ACCOUNTING
COST AND MANAGEMENT ACCOUNTING
INCOME TAX
BUSINESS LAW
OBJECT ORIENTED PROGRAMMING WITH JAVA | 4 | 6 | UGS0744220902145142078 | 1155 | PAID | Generated
libraryautomations....zip
Show all
Type here to search

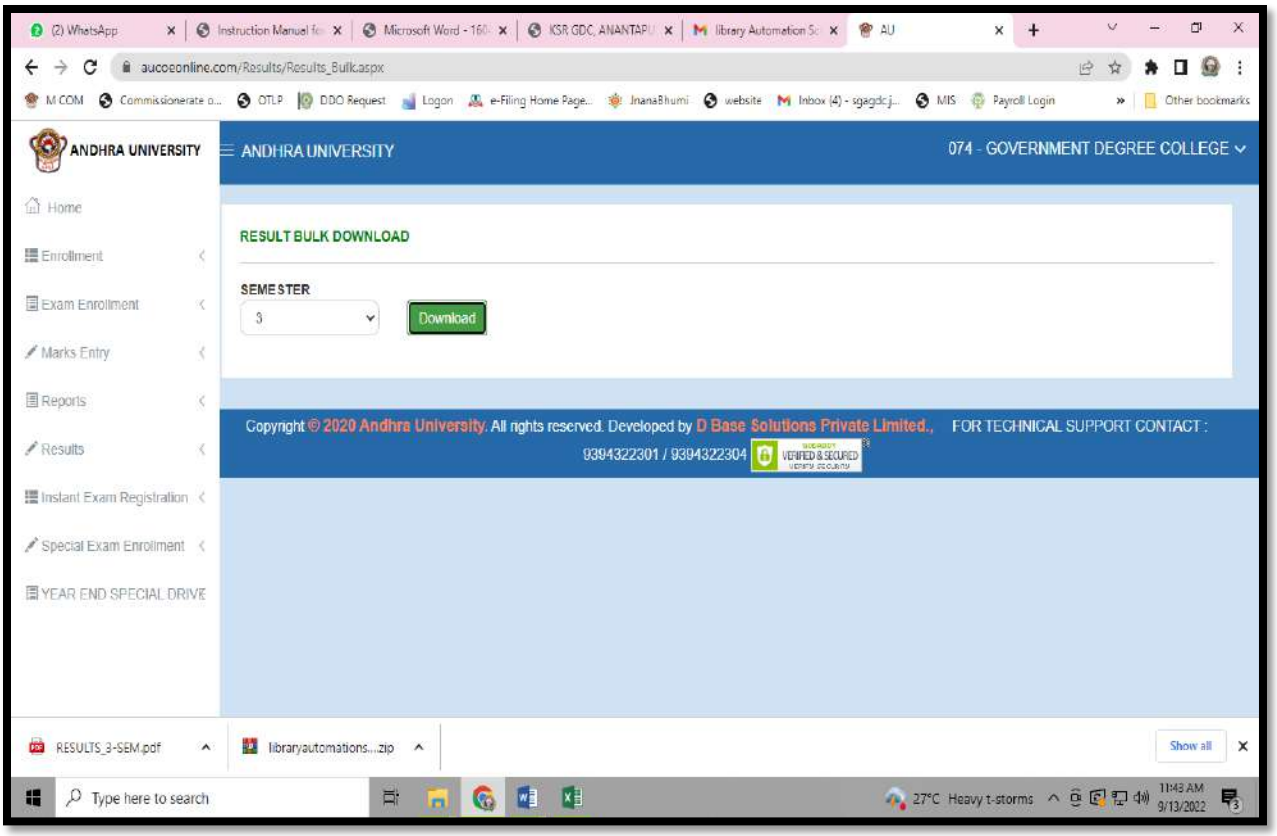
ANDHRA UNIVERSITY
ANDHRA UNIVERSITY
074 - GOVERNMENT DEGREE COLLEGE
Home
Enrollment
Exam Enrollment
Marks Entry
Reports
Results
Instant Exam Registration
Special Exam Enrollment
YEAR END SPECIAL DRIVE
RESULT BULK DOWNLOAD
SEMESTER
3
Download
Copyright © 2020 Andhra University. All rights reserved. Developed by D Base Solutions Private Limited., FOR TECHNICAL SUPPORT CONTACT : 9394322301 / 9394322304
RESULTS_3-SEM.pdf
libraryautomations...zip
Show all
Type here to search
27°C Heavy t-storms
11:48 AM
9/13/2022